

2022. Suggested retail

DESIGNER NATURAL SHADES



Product Pricing Guide

DSW price grids 2022

CHART 1

| | | ←----- WIDTH -----> | | | | | | | | | | |
|--|---------------|---------------------|----------------|------------------|------------------|------------------|------------------|------------------|-------------------|--------------------|--------------------|--------------------|
| | | 10" ~ 24" | 24 1/8" 36" | ~ 36 1/8" 48" | ~ 48 1/8" 60" | ~ 60 1/8" 72" | ~ 72 1/8" 84" | ~ 84 1/8" 96" | ~ 96 1/8" 108" | ~ 108 1/8" 120" | ~ 120 1/8" 132" | ~ 132 1/8" 144" |
| ↑ H E I G H T ↓ | UP TO 36" | 375 | 433 | 508 | 587 | 691 | 757 | 832 | 899 | 989 | 1087 | 1196 |
| | 36 1/8" ~ 42" | 411 | 474 | 557 | 643 | 757 | 827 | 910 | 982 | 1081 | 1189 | 1308 |
| | 42 1/8" ~ 48" | 447 | 516 | 606 | 700 | 824 | 904 | 995 | 1074 | 1182 | 1300 | 1430 |
| | 48 1/8" ~ 54" | 480 | 555 | 651 | 752 | 885 | 981 | 1079 | 1165 | 1281 | 1410 | 1551 |
| | 54 1/8" ~ 60" | 517 | 597 | 700 | 809 | 952 | 1059 | 1165 | 1258 | 1384 | 1522 | 1675 |
| | 60 1/8" ~ 66" | 550 | 635 | 745 | 861 | 1013 | 1128 | 1253 | 1353 | 1488 | 1637 | 1801 |
| | 66 1/8" ~ 72" | 584 | 674 | 791 | 914 | 1075 | 1206 | 1338 | 1446 | 1590 | 1749 | 1924 |
| | 72 1/8" ~ 78" | 621 | 717 | 841 | 972 | 1143 | 1290 | 1419 | 1533 | 1686 | 1855 | 2040 |
| | 78 1/8" ~ 84" | 662 | 764 | 896 | 1036 | 1219 | 1380 | 1518 | 1640 | 1804 | 1984 | 2182 |
| | 84 1/8" ~ 90" | 707 | 817 | 958 | 1107 | 1303 | 1476 | 1624 | 1754 | 1929 | 2122 | 2334 |
| | 90 1/8" ~ 96" | 756 | 873 | 1024 | 1183 | 1392 | 1594 | 1753 | 1894 | 2083 | 2291 | 2520 |
| 96 1/8" ~ 108" | 864 | 997 | 1170 | 1352 | 1590 | 1821 | 2004 | 2164 | 2380 | 2618 | 2880 | |
| Each Add 6" in Height (1) | | 63 | 74 | 86 | 100 | 119 | 136 | 155 | 170 | 187 | 206 | 227 |
| Duo-Fold/Roll-Ease Surcharge (2) | | 179 | 200 | 220 | 242 | 266 | 293 | 322 | 354 | 391 | 430 | 473 |
| Cordless Surcharge - min 18"W (3) | | 256 | 286 | 315 | 347 | 382 | 420 | 462 | | | | |
| 6" Valance Only on Headrail (4) | | 72 | 85 | 99 | 115 | 135 | 152 | 168 | 184 | 203 | 223 | 246 |

* 2 on 1 headrail recommended

CHART 2

| | | ←----- WIDTH -----> | | | | | | | | | | |
|--|---------------|---------------------|----------------|------------------|------------------|------------------|------------------|------------------|-------------------|--------------------|--------------------|--------------------|
| | | 10" ~ 24" | 24 1/8" 36" | ~ 36 1/8" 48" | ~ 48 1/8" 60" | ~ 60 1/8" 72" | ~ 72 1/8" 84" | ~ 84 1/8" 96" | ~ 96 1/8" 108" | ~ 108 1/8" 120" | ~ 120 1/8" 132" | ~ 132 1/8" 144" |
| ↑ H E I G H T ↓ | UP TO 36" | 452 | 522 | 613 | 708 | 833 | 926 | 1024 | 1105 | 1216 | 1338 | 1471 |
| | 36 1/8" ~ 42" | 503 | 581 | 681 | 787 | 926 | 1029 | 1137 | 1228 | 1351 | 1486 | 1635 |
| | 42 1/8" ~ 48" | 550 | 635 | 745 | 861 | 1013 | 1128 | 1247 | 1347 | 1481 | 1629 | 1792 |
| | 48 1/8" ~ 54" | 596 | 689 | 808 | 934 | 1098 | 1231 | 1367 | 1476 | 1624 | 1786 | 1965 |
| | 54 1/8" ~ 60" | 645 | 745 | 874 | 1010 | 1188 | 1336 | 1483 | 1602 | 1762 | 1938 | 2132 |
| | 60 1/8" ~ 66" | 692 | 799 | 938 | 1084 | 1275 | 1436 | 1601 | 1729 | 1902 | 2092 | 2301 |
| | 66 1/8" ~ 72" | 740 | 854 | 1003 | 1158 | 1363 | 1541 | 1718 | 1855 | 2041 | 2245 | 2470 |
| | 72 1/8" ~ 78" | 792 | 915 | 1073 | 1240 | 1459 | 1648 | 1838 | 1985 | 2183 | 2402 | 2642 |
| | 78 1/8" ~ 84" | 847 | 978 | 1148 | 1326 | 1560 | 1764 | 1967 | 2124 | 2336 | 2570 | 2827 |
| | 84 1/8" ~ 90" | 907 | 1047 | 1229 | 1420 | 1670 | 1887 | 2104 | 2273 | 2500 | 2750 | 3025 |
| | 90 1/8" ~ 96" | 970 | 1120 | 1314 | 1519 | 1787 | 2020 | 2252 | 2433 | 2676 | 2943 | 3238 |
| 96 1/8" ~ 108" | 1109 | 1280 | 1502 | 1736 | 2042 | 2308 | 2574 | 2780 | 3058 | 3364 | 3700 | |
| Each Add 6" in Height (1) | | 69 | 81 | 94 | 111 | 131 | 150 | 170 | 187 | 205 | 226 | 249 |
| Duo-Fold/Roll-Ease Surcharge (2) | | 179 | 200 | 220 | 242 | 266 | 293 | 322 | 354 | 391 | 430 | 473 |
| Cordless Surcharge - min 18"W (3) | | 256 | 286 | 315 | 347 | 382 | 420 | 462 | | | | |
| 6" Valance Only on Headrail (4) | | 79 | 93 | 109 | 126 | 148 | 167 | 184 | 203 | 223 | 245 | 270 |

* 2 on 1 headrail recommended

CHART 3

| | | ←----- WIDTH -----> | | | | | | | | | | |
|--|---------------|---------------------|----------------|------------------|------------------|------------------|------------------|------------------|-------------------|--------------------|--------------------|--------------------|
| | | 10" ~ 24" | 24 1/8" 36" | ~ 36 1/8" 48" | ~ 48 1/8" 60" | ~ 60 1/8" 72" | ~ 72 1/8" 84" | ~ 84 1/8" 96" | ~ 96 1/8" 108" | ~ 108 1/8" 120" | ~ 120 1/8" 132" | ~ 132 1/8" 144" |
| ↑ H E I G H T ↓ | UP TO 36" | 542 | 626 | 735 | 849 | 999 | 1111 | 1228 | 1326 | 1459 | 1604 | 1765 |
| | 36 1/8" ~ 42" | 600 | 693 | 813 | 940 | 1105 | 1230 | 1365 | 1475 | 1622 | 1784 | 1963 |
| | 42 1/8" ~ 48" | 659 | 761 | 893 | 1032 | 1214 | 1361 | 1510 | 1631 | 1794 | 1974 | 2171 |
| | 48 1/8" ~ 54" | 718 | 829 | 973 | 1124 | 1322 | 1486 | 1657 | 1790 | 1969 | 2166 | 2383 |
| | 54 1/8" ~ 60" | 780 | 900 | 1056 | 1220 | 1436 | 1615 | 1800 | 1944 | 2139 | 2353 | 2588 |
| | 60 1/8" ~ 66" | 837 | 966 | 1133 | 1310 | 1541 | 1745 | 1955 | 2111 | 2322 | 2554 | 2810 |
| | 66 1/8" ~ 72" | 898 | 1037 | 1217 | 1406 | 1654 | 1869 | 2093 | 2260 | 2487 | 2735 | 3009 |
| | 72 1/8" ~ 78" | 961 | 1109 | 1302 | 1504 | 1769 | 1999 | 2239 | 2418 | 2660 | 2926 | 3219 |
| | 78 1/8" ~ 84" | 1029 | 1188 | 1393 | 1610 | 1894 | 2140 | 2397 | 2589 | 2848 | 3132 | 3446 |
| | 84 1/8" ~ 90" | 1101 | 1271 | 1491 | 1723 | 2027 | 2289 | 2564 | 2769 | 3046 | 3351 | 3686 |
| | 90 1/8" ~ 96" | 1177 | 1359 | 1595 | 1843 | 2168 | 2450 | 2744 | 2963 | 3260 | 3586 | 3944 |
| 96 1/8" ~ 108" | 1348 | 1556 | 1826 | 2110 | 2482 | 2805 | 3141 | 3393 | 3732 | 4105 | 4516 | |
| Each Add 6" in Height (1) | | 77 | 91 | 103 | 122 | 143 | 165 | 187 | 206 | 226 | 249 | 274 |
| Duo-Fold/Roll-Ease Surcharge (2) | | 179 | 200 | 220 | 242 | 266 | 293 | 322 | 354 | 391 | 430 | 473 |
| Cordless Surcharge - min 18"W (3) | | 256 | 286 | 315 | 347 | 382 | 420 | 462 | | | | |
| 6" Valance Only on Headrail (4) | | 87 | 102 | 120 | 138 | 163 | 185 | 203 | 224 | 246 | 271 | 298 |

* 2 on 1 headrail recommended

CHART 4

| | | WIDTH | | | | | | | | | | | |
|--------------------------------------|---------------|--------------|----------------|------------------|------------------|------------------|------------------|------------------|-------------------|--------------------|--------------------|--------------------|--|
| | | 10" ~ 24" | 24 1/8" 36" | ~ 36 1/8" 48" | ~ 48 1/8" 60" | ~ 60 1/8" 72" | ~ 72 1/8" 84" | ~ 84 1/8" 96" | ~ 96 1/8" 108" | ~ 108 1/8" 120" | ~ 120 1/8" 132" | ~ 132 1/8" 144" | |
| ↑ H E I G H T ↓ | UP TO 36" | 657 | 759 | 890 | 1029 | 1210 | 1346 | 1507 | 1628 | 1790 | 1969 | 2166 | |
| | 36 1/8" ~ 42" | 727 | 840 | 986 | 1139 | 1340 | 1490 | 1669 | 1802 | 1983 | 2181 | 2399 | |
| | 42 1/8" ~ 48" | 798 | 922 | 1082 | 1250 | 1470 | 1649 | 1847 | 1994 | 2194 | 2413 | 2654 | |
| | 48 1/8" ~ 54" | 870 | 1004 | 1179 | 1362 | 1602 | 1800 | 2016 | 2178 | 2395 | 2635 | 2898 | |
| | 54 1/8" ~ 60" | 944 | 1090 | 1279 | 1478 | 1739 | 1955 | 2190 | 2365 | 2602 | 2862 | 3148 | |
| | 60 1/8" ~ 66" | 1014 | 1170 | 1373 | 1587 | 1867 | 2114 | 2368 | 2557 | 2813 | 3094 | 3403 | |
| | 66 1/8" ~ 72" | 1088 | 1257 | 1474 | 1704 | 2004 | 2264 | 2536 | 2739 | 3013 | 3314 | 3646 | |
| | 72 1/8" ~ 78" | 1164 | 1344 | 1577 | 1823 | 2144 | 2423 | 2714 | 2931 | 3224 | 3546 | 3901 | |
| | 78 1/8" ~ 84" | 1246 | 1439 | 1688 | 1950 | 2295 | 2592 | 2903 | 3135 | 3449 | 3794 | 4173 | |
| | 84 1/8" ~ 90" | 1333 | 1539 | 1806 | 2086 | 2454 | 2774 | 3107 | 3355 | 3691 | 4060 | 4466 | |
| | 90 1/8" ~ 96" | 1426 | 1647 | 1933 | 2233 | 2627 | 2967 | 3324 | 3589 | 3948 | 4343 | 4778 | |
| 96 1/8" ~ 108" | 1633 | 1886 | 2213 | 2557 | 3008 | 3397 | 3805 | 4110 | 4521 | 4973 | 5470 | | |
| Each Add 6" in Height (1) | | 88 | 104 | 116 | 136 | 159 | 183 | 208 | 228 | 251 | 276 | 304 | |
| Duo-Fold/Roll-Ease Surcharge (2) | | 179 | 200 | 220 | 242 | 266 | 293 | 322 | 354 | 391 | 430 | 473 | |
| Cordless Surcharge - min 18"W (3) | | 256 | 286 | 315 | 347 | 382 | 420 | 462 | | | | | |
| 6" Valance Only on Headrail (4) | | 96 | 113 | 133 | 154 | 181 | 205 | 230 | 253 | 278 | 306 | 337 | |

* 2 on 1 headrail recommended

CHART 5

| | | WIDTH | | | | | | | | | | | |
|--------------------------------------|---------------|--------------|----------------|------------------|------------------|------------------|------------------|------------------|-------------------|--------------------|--------------------|--------------------|--|
| | | 10" ~ 24" | 24 1/8" 36" | ~ 36 1/8" 48" | ~ 48 1/8" 60" | ~ 60 1/8" 72" | ~ 72 1/8" 84" | ~ 84 1/8" 96" | ~ 96 1/8" 108" | ~ 108 1/8" 120" | ~ 120 1/8" 132" | ~ 132 1/8" 144" | |
| ↑ H E I G H T ↓ | UP TO 36" | 770 | 889 | 1043 | 1206 | 1418 | 1576 | 1774 | 1924 | 2117 | 2328 | 2561 | |
| | 36 1/8" ~ 42" | 837 | 967 | 1134 | 1311 | 1542 | 1731 | 1947 | 2113 | 2324 | 2556 | 2812 | |
| | 42 1/8" ~ 48" | 919 | 1061 | 1245 | 1439 | 1693 | 1915 | 2154 | 2337 | 2571 | 2828 | 3111 | |
| | 48 1/8" ~ 54" | 1001 | 1156 | 1356 | 1567 | 1844 | 2083 | 2343 | 2542 | 2796 | 3076 | 3383 | |
| | 54 1/8" ~ 60" | 1090 | 1259 | 1477 | 1707 | 2008 | 2267 | 2550 | 2767 | 3043 | 3348 | 3682 | |
| | 60 1/8" ~ 66" | 1188 | 1371 | 1609 | 1859 | 2187 | 2466 | 2775 | 3010 | 3311 | 3642 | 4007 | |
| | 66 1/8" ~ 72" | 1293 | 1493 | 1751 | 2024 | 2381 | 2683 | 3018 | 3274 | 3601 | 3962 | 4358 | |
| | 72 1/8" ~ 78" | 1408 | 1626 | 1908 | 2204 | 2593 | 2919 | 3284 | 3563 | 3919 | 4311 | 4742 | |
| | 78 1/8" ~ 84" | 1533 | 1770 | 2077 | 2400 | 2824 | 3176 | 3572 | 3876 | 4263 | 4690 | 5159 | |
| | 84 1/8" ~ 90" | 1670 | 1928 | 2263 | 2614 | 3076 | 3456 | 3888 | 4218 | 4640 | 5104 | 5614 | |
| | 90 1/8" ~ 96" | 1818 | 2100 | 2464 | 2847 | 3349 | 3759 | 4229 | 4588 | 5047 | 5551 | 6106 | |
| 96 1/8" ~ 108" | 2153 | 2485 | 2916 | 3370 | 3964 | 4449 | 5006 | 5431 | 5974 | 6571 | 7228 | | |
| Each Add 6" in Height (1) | | 100 | 118 | 132 | 153 | 178 | 206 | 233 | 256 | 282 | 310 | 341 | |
| Duo-Fold/Roll-Ease Surcharge (2) | | 179 | 200 | 220 | 242 | 266 | 293 | 322 | 354 | 391 | 430 | 473 | |
| Cordless Surcharge - min 18"W (3) | | 256 | 286 | 315 | 347 | 382 | 420 | 462 | | | | | |
| 6" Valance Only on Headrail (4) | | 108 | 127 | 149 | 173 | 203 | 230 | 258 | 284 | 312 | 344 | 378 | |

* 2 on 1 headrail recommended

CHART 6

| | | WIDTH | | | | | | | | | | | |
|--------------------------------------|---------------|--------------|----------------|------------------|------------------|------------------|------------------|------------------|-------------------|--------------------|--------------------|--------------------|--|
| | | 10" ~ 24" | 24 1/8" 36" | ~ 36 1/8" 48" | ~ 48 1/8" 60" | ~ 60 1/8" 72" | ~ 72 1/8" 84" | ~ 84 1/8" 96" | ~ 96 1/8" 108" | ~ 108 1/8" 120" | ~ 120 1/8" 132" | ~ 132 1/8" 144" | |
| ↑ H E I G H T ↓ | UP TO 36" | 933 | 1104 | 1295 | 1524 | 1793 | 2026 | 2269 | 2461 | 2707 | 2978 | 3276 | |
| | 36 1/8" ~ 42" | 1015 | 1201 | 1409 | 1657 | 1950 | 2203 | 2467 | 2677 | 2945 | 3239 | 3563 | |
| | 42 1/8" ~ 48" | 1114 | 1318 | 1546 | 1819 | 2140 | 2418 | 2709 | 2939 | 3233 | 3556 | 3911 | |
| | 48 1/8" ~ 54" | 1213 | 1436 | 1684 | 1981 | 2331 | 2634 | 2950 | 3200 | 3520 | 3872 | 4260 | |
| | 54 1/8" ~ 60" | 1320 | 1563 | 1833 | 2157 | 2538 | 2867 | 3212 | 3484 | 3833 | 4216 | 4637 | |
| | 60 1/8" ~ 66" | 1438 | 1703 | 1997 | 2349 | 2764 | 3123 | 3498 | 3795 | 4175 | 4592 | 5051 | |
| | 66 1/8" ~ 72" | 1566 | 1854 | 2175 | 2558 | 3010 | 3401 | 3809 | 4133 | 4546 | 5001 | 5501 | |
| | 72 1/8" ~ 78" | 1706 | 2019 | 2368 | 2786 | 3278 | 3704 | 4148 | 4501 | 4951 | 5446 | 5990 | |
| | 78 1/8" ~ 84" | 1857 | 2199 | 2579 | 3034 | 3569 | 4033 | 4517 | 4900 | 5390 | 5929 | 6522 | |
| | 84 1/8" ~ 90" | 2022 | 2394 | 2808 | 3304 | 3887 | 4392 | 4919 | 5337 | 5870 | 6457 | 7103 | |
| | 90 1/8" ~ 96" | 2205 | 2610 | 3061 | 3601 | 4237 | 4787 | 5362 | 5817 | 6399 | 7039 | 7742 | |
| 96 1/8" ~ 108" | 2619 | 3101 | 3637 | 4278 | 5033 | 5688 | 6370 | 6911 | 7602 | 8363 | 9199 | | |
| Each Add 6" in Height (1) | | 106 | 124 | 151 | 173 | 199 | 231 | 259 | 285 | 313 | 344 | 379 | |
| Duo-Fold/Roll-Ease Surcharge (2) | | 179 | 200 | 220 | 242 | 266 | 293 | 322 | 354 | 391 | 430 | 473 | |
| Cordless Surcharge - min 18"W (3) | | 256 | 286 | 315 | 347 | 382 | 420 | 462 | | | | | |
| 6" Valance Only on Headrail (4) | | 117 | 137 | 161 | 186 | 218 | 254 | 285 | 313 | 344 | 379 | 417 | |

* 2 on 1 headrail recommended

Privacy Lining Surcharge: *White Sheer, *Standard Ivory/White Privacy Lining, *COM Lining + net \$20/shade.

| | | WIDTH | | | | | | | | | | |
|--------------------------------------|---------------|-------|---------|-----------|-----------|-----------|-----------|-----------|-----------|------------|------------|------------|
| | | 10" | 24 1/8" | ~ 36 1/8" | ~ 48 1/8" | ~ 60 1/8" | ~ 72 1/8" | ~ 84 1/8" | ~ 96 1/8" | ~ 108 1/8" | ~ 120 1/8" | ~ 132 1/8" |
| | | ~ 24" | 36" | 48" | 60" | 72" | 84" | 96" | 108" | 120" | 132" | 144" |
| ↑ H E I G H T ↓ | UP TO 36" | 213 | 272 | 353 | 408 | 480 | 558 | 642 | 706 | 776 | 854 | 939 |
| | 36 1/8" ~ 42" | 235 | 300 | 390 | 451 | 530 | 614 | 707 | 777 | 855 | 941 | 1035 |
| | 42 1/8" ~ 48" | 257 | 328 | 427 | 493 | 580 | 675 | 776 | 853 | 939 | 1032 | 1136 |
| | 48 1/8" ~ 54" | 278 | 355 | 461 | 532 | 626 | 731 | 841 | 925 | 1017 | 1119 | 1231 |
| | 54 1/8" ~ 60" | 299 | 382 | 496 | 573 | 675 | 790 | 909 | 999 | 1099 | 1209 | 1330 |
| | 60 1/8" ~ 66" | 321 | 410 | 533 | 616 | 724 | 845 | 972 | 1070 | 1176 | 1294 | 1424 |
| | 66 1/8" ~ 72" | 343 | 438 | 569 | 658 | 774 | 907 | 1043 | 1147 | 1262 | 1388 | 1527 |
| | 72 1/8" ~ 78" | 366 | 467 | 607 | 701 | 825 | 962 | 1106 | 1217 | 1339 | 1473 | 1620 |
| | 78 1/8" ~ 84" | 388 | 496 | 644 | 744 | 875 | 1019 | 1172 | 1289 | 1418 | 1559 | 1715 |
| | 84 1/8" ~ 90" | 410 | 523 | 680 | 785 | 924 | 1076 | 1238 | 1362 | 1498 | 1648 | 1812 |
| | 90 1/8" ~ 96" | 431 | 551 | 715 | 827 | 973 | 1133 | 1303 | 1433 | 1577 | 1734 | 1908 |
| 96 1/8" ~ 108" | 480 | 613 | 796 | 920 | 1082 | 1261 | 1450 | 1595 | 1755 | 1930 | 2123 | |
| Each Add 6" in Height (1) | | 43 | 51 | 62 | 72 | 84 | 92 | 106 | 117 | 129 | 141 | 156 |

* Lining can have seam.

* 2 on 1 headrail recommended

Colored Lining and Blackout Lining Surcharge:

*Tan Sheer Lining, Wheat Privacy Lining, Standard Ivory/White Blackout Lining, Tan Blackout Lining, Brown Blackout Lining.

| | | WIDTH | | | | | | | | | | |
|--------------------------------------|---------------|-------|---------|-----------|-----------|-----------|-----------|-----------|-----------|------------|------------|------------|
| | | 10" | 24 1/8" | ~ 36 1/8" | ~ 48 1/8" | ~ 60 1/8" | ~ 72 1/8" | ~ 84 1/8" | ~ 96 1/8" | ~ 108 1/8" | ~ 120 1/8" | ~ 132 1/8" |
| | | ~ 24" | 36" | 48" | 60" | 72" | 84" | 96" | 108" | 120" | 132" | 144" |
| ↑ H E I G H T ↓ | UP TO 36" | 234 | 299 | 388 | 449 | 528 | 613 | 705 | 776 | 853 | 939 | 1033 |
| | 36 1/8" ~ 42" | 259 | 330 | 429 | 496 | 583 | 677 | 778 | 856 | 942 | 1036 | 1140 |
| | 42 1/8" ~ 48" | 283 | 361 | 469 | 542 | 638 | 743 | 854 | 939 | 1033 | 1137 | 1250 |
| | 48 1/8" ~ 54" | 306 | 391 | 507 | 586 | 690 | 804 | 924 | 1017 | 1119 | 1230 | 1354 |
| | 54 1/8" ~ 60" | 329 | 421 | 546 | 631 | 743 | 869 | 999 | 1099 | 1209 | 1329 | 1462 |
| | 60 1/8" ~ 66" | 354 | 452 | 587 | 678 | 798 | 930 | 1069 | 1176 | 1294 | 1423 | 1565 |
| | 66 1/8" ~ 72" | 377 | 482 | 626 | 724 | 851 | 998 | 1148 | 1262 | 1389 | 1527 | 1680 |
| | 72 1/8" ~ 78" | 402 | 514 | 667 | 771 | 907 | 1060 | 1219 | 1341 | 1475 | 1623 | 1785 |
| | 78 1/8" ~ 84" | 427 | 545 | 708 | 818 | 962 | 1123 | 1291 | 1420 | 1562 | 1718 | 1890 |
| | 84 1/8" ~ 90" | 451 | 576 | 748 | 864 | 1016 | 1185 | 1363 | 1499 | 1649 | 1814 | 1995 |
| | 90 1/8" ~ 96" | 474 | 606 | 787 | 909 | 1070 | 1247 | 1435 | 1578 | 1736 | 1909 | 2100 |
| 96 1/8" ~ 108" | 528 | 674 | 876 | 1012 | 1190 | 1388 | 1597 | 1756 | 1932 | 2125 | 2338 | |
| Each Add 6" in Height (1) | | 47 | 56 | 68 | 79 | 92 | 103 | 118 | 130 | 143 | 157 | 173 |

* Lining can have seam.

* 2 on 1 headrail recommended

Contour Lining Surcharge:

| | | WIDTH | | | | | | | | | | |
|--------------------------------------|---------------|-------|---------|-----------|-----------|-----------|-----------|-----------|-----------|------------|------------|------------|
| | | 10" | 24 1/8" | ~ 36 1/8" | ~ 48 1/8" | ~ 60 1/8" | ~ 72 1/8" | ~ 84 1/8" | ~ 96 1/8" | ~ 108 1/8" | ~ 120 1/8" | ~ 132 1/8" |
| | | ~ 24" | 36" | 48" | 60" | 72" | 84" | 96" | 108" | 120" | 132" | 144" |
| ↑ H E I G H T ↓ | UP TO 36" | 597 | 689 | 808 | 934 | 1099 | 1222 | 1351 | 1459 | 1604 | 1765 | 1941 |
| | 36 1/8" ~ 42" | 660 | 762 | 894 | 1033 | 1216 | 1353 | 1502 | 1622 | 1784 | 1963 | 2159 |
| | 42 1/8" ~ 48" | 725 | 837 | 982 | 1135 | 1335 | 1497 | 1661 | 1794 | 1974 | 2171 | 2388 |
| | 48 1/8" ~ 54" | 790 | 912 | 1070 | 1237 | 1455 | 1635 | 1823 | 1969 | 2166 | 2383 | 2621 |
| | 54 1/8" ~ 60" | 857 | 990 | 1162 | 1342 | 1579 | 1776 | 1980 | 2139 | 2353 | 2588 | 2847 |
| | 60 1/8" ~ 66" | 920 | 1063 | 1247 | 1441 | 1695 | 1920 | 2150 | 2322 | 2554 | 2810 | 3091 |
| | 66 1/8" ~ 72" | 988 | 1141 | 1338 | 1546 | 1819 | 2056 | 2302 | 2487 | 2735 | 3009 | 3310 |
| | 72 1/8" ~ 78" | 1057 | 1220 | 1432 | 1654 | 1946 | 2199 | 2463 | 2660 | 2926 | 3219 | 3541 |
| | 78 1/8" ~ 84" | 1131 | 1306 | 1533 | 1771 | 2084 | 2354 | 2637 | 2848 | 3132 | 3446 | 3790 |
| | 84 1/8" ~ 90" | 1211 | 1398 | 1640 | 1895 | 2230 | 2518 | 2820 | 3046 | 3351 | 3686 | 4054 |
| | 90 1/8" ~ 96" | 1295 | 1495 | 1754 | 2027 | 2385 | 2695 | 3018 | 3260 | 3586 | 3944 | 4338 |
| 96 1/8" ~ 108" | 1482 | 1712 | 2008 | 2321 | 2730 | 3085 | 3455 | 3732 | 4105 | 4516 | 4967 | |
| Each Add 6" in Height (1) | | 96 | 112 | 132 | 152 | 179 | 203 | 224 | 246 | 271 | 298 | 327 |

* Lining can have seam.

* 2 on 1 headrail recommended

Shipping and Handling Fees:

| Width | 36" | 48" | 60" | 72" | 84" | 93" | Over 93" |
|-------------------|-------------|-------------|-------------|-------------|-------------|-------------|-----------------|
| Cost/Shade | \$22 | \$25 | \$31 | \$35 | \$42 | \$51 | TBD |

TABLE OF CONTENTS

| | | | |
|---------------------------------------|-------|------------------------------|-------|
| Pattern Index | 2~6 | Price Charts | 29~31 |
| Pattern Image Index | 7~14 | Lining Price Chart | 32 |
| Measuring Instructions | 15 | Additional Information | 33 |
| Inside/Outside Mount | | Services | 34~36 |
| Ceiling Mount | | Ordering | |
| Headrail Options | 16 | Changes/Cancellations | |
| Product Specifications | 17 | Lead Time/Rush Orders | |
| Operation | 18 | Billing | |
| Shade Styles | 19 | Shipping/Handling | |
| Contour Shade™ | 20 | Claims>Returns | |
| Natural Woven Drapery | 21 | Care/Maintenance | |
| Specialty Windows | 22~23 | Warranty | |
| Motorization | 24~27 | Order Form | |
| Decorative Edge/Specialty Options ... | 28 | | |

Designer Natural Shades are created from the finest natural woods and fibers which are hand woven in Asia on traditional looms by skilled weavers. The artistic hand craftsmanship of Designer Natural Shades united with elegance of modern design transports rich sentiments of nature and worldly sophistication to any room.

Designer Natural Shades are directly imported and domestically fabricated, ensuring the finest quality, most contemporary styles, and exquisite patterns. Each Designer Natural Shade window treatment is a distinctive, original work from the artists and craftsmen that create it, celebrating the grand union of nature and function.

Designer Natural Shades are a result of our full commitment to producing only the highest quality products with the most outstanding service. Our factory operates in a non-corporate fashion that allows for quick turn around time and as well as one-on-one customer service with product specialists. The quality and customer satisfaction of our products are fully guaranteed.

Pattern Index

| Pattern | No. | Chart | Max.Width | Edge Banding/COM | Drapery | Side by Side |
|-------------------|---------|-------|-----------|------------------|---------|--------------|
| Aaya Frost | JZ310 | 6 | 144" | Yes | Yes | Yes |
| Aaya Snow | JZ300 | 6 | 144" | Yes | Yes | Yes |
| Andover Dawn | JZ111 | 6 | 144" | Yes | Yes | Yes |
| Andover Oyster | JZ113 | 6 | 144" | Yes | Yes | Yes |
| Andover Umber | JZ112 | 6 | 144" | Yes | Yes | Yes |
| Arendal Oyster | JB255 | 4 | 144" | Yes | Yes | Yes |
| Arendal Slate | JB256 | 4 | 144" | Yes | Yes | Yes |
| Aria Champagne | MG370 | 6 | 144" | Yes | Yes | Yes |
| Aria Heather | MG380 | 6 | 144" | Yes | Yes | Yes |
| Aria Sienna | MG390 | 6 | 144" | Yes | Yes | Yes |
| Aria Snow | MG360 | 6 | 144" | Yes | Yes | Yes |
| Aris Tea | B 7 7 0 | 2 | 96" | Yes | Yes | Yes |
| Aris Wheat | B 7 8 0 | 2 | 96" | Yes | Yes | Yes |
| Avedon | NV350 | 4 | 96" | Yes | Yes | No |
| Bacopa Amber | B 7 5 0 | 2 | 96" | Yes | Yes | No |
| Bacopa Camel | B 7 4 0 | 2 | 96" | Yes | Yes | No |
| Balboa Cork | LS960 | 2 | 96" | Yes | Yes | Yes |
| Balboa Soil | LS970 | 2 | 96" | Yes | Yes | Yes |
| Bartlett Eggshell | WG920 | 6 | 144" | Yes | Yes | Yes |
| Bartlett Latte | WG940 | 6 | 144" | Yes | Yes | Yes |
| Bartlett Malt | WG930 | 6 | 144" | Yes | Yes | Yes |
| Bartlett Oyster | WG950 | 6 | 144" | Yes | Yes | Yes |
| Belden Blonde | SJ330 | 5 | 144" | Yes | Yes | Yes |
| Belden Raven | SJ340 | 5 | 144" | Yes | Yes | Yes |
| Belmont Dawn | JZ301 | 6 | 144" | Yes | Yes | Yes |
| Belmont Oyster | JZ302 | 6 | 144" | Yes | Yes | Yes |
| Belmont Sage | JZ303 | 6 | 144" | Yes | Yes | Yes |
| Belmont Storm | JZ304 | 6 | 144" | Yes | Yes | Yes |
| Bengali Earth | BJ200 | 5 | 96" | Yes | Yes | Yes |
| Bengali Mist | BJ220 | 5 | 96" | Yes | Yes | Yes |
| Botswana | NV500 | 2 | 96" | Yes | Yes | No |
| Bowery Maple | BB650 | 1 | 96" | Yes | Yes | No |
| Bowery Moon | BB640 | 1 | 96" | Yes | Yes | No |
| Buzen Dawn | JJ402 | 5 | 144" | Yes | Yes | Yes |
| Buzen Dusk | JJ401 | 5 | 144" | Yes | Yes | Yes |
| Calgary Dawn | JZ135 | 6 | 144" | Yes | Yes | Yes |
| Calgary Dusk | JZ137 | 6 | 144" | Yes | Yes | Yes |
| Calgary Mist | JZ138 | 6 | 144" | Yes | Yes | Yes |
| Calgary Oyster | JZ136 | 6 | 144" | Yes | Yes | Yes |
| Cameroon | NV730 | 3 | 96" | Yes | Yes | No |
| Chalayan Sea | G 0 2 0 | 5 | 144" | Yes | Yes | Yes |
| Chalayan Wheat | G 0 3 0 | 5 | 144" | Yes | Yes | Yes |
| Cissus | T 1 8 0 | 3 | 96" | No | No | No |
| Claremont Dawn | JJ180 | 5 | 144" | Yes | Yes | Yes |
| Claremont Mist | JJ182 | 5 | 144" | Yes | Yes | Yes |
| Claremont Sage | JJ181 | 5 | 144" | Yes | Yes | Yes |
| Claremont Storm | JJ183 | 5 | 144" | Yes | Yes | Yes |
| Cocos | J 4 5 0 | 5 | 144" | Yes | Yes | Yes |
| Daisen Dawn | JZ331 | 6 | 144" | Yes | Yes | Yes |

Pattern Index

| Pattern | No. | Chart | Max.Width | Edge Banding/COM | Drapery | Side by Side |
|-----------------|---------|-------|-----------|------------------|---------|--------------|
| Daisen Snow | JZ330 | 6 | 144" | Yes | Yes | Yes |
| Delphi Umber | JJ541 | 3 | 96" | Yes | Yes | No |
| Easton Beige | JJ171 | 5 | 144" | Yes | Yes | Yes |
| Easton Dawn | JJ170 | 5 | 144" | Yes | Yes | Yes |
| Easton Dusk | JJ172 | 5 | 144" | Yes | Yes | Yes |
| Ferra Camel | BB122 | 1 | 96" | Yes | Yes | No |
| Ferra Hill | BB121 | 1 | 96" | Yes | Yes | No |
| Florence Dawn | JJ220 | 6 | 144" | Yes | Yes | Yes |
| Florence Dusk | JJ221 | 6 | 144" | Yes | Yes | Yes |
| Frankfurt Camel | JJ601 | 4 | 96" | Yes | Yes | Yes |
| Frankfurt Cocoa | JJ600 | 4 | 96" | Yes | Yes | Yes |
| Galine Dawn | GG720 | 6 | 144" | Yes | Yes | Yes |
| Galine Espresso | GG740 | 6 | 144" | Yes | Yes | Yes |
| Galine Moon | GG710 | 6 | 144" | Yes | Yes | Yes |
| Galine Sterling | GG730 | 6 | 144" | Yes | Yes | Yes |
| Gibson Dusk | JZ122 | 6 | 144" | Yes | Yes | Yes |
| Gibson Mist | JZ123 | 6 | 144" | Yes | Yes | Yes |
| Gibson Sage | JZ121 | 6 | 144" | Yes | Yes | Yes |
| Goya Dawn | M 0 1 0 | 5 | 144" | Yes | Yes | Yes |
| Goya Dusk | M 0 2 0 | 5 | 144" | Yes | Yes | Yes |
| Goya Wheat | M 0 5 0 | 5 | 144" | Yes | Yes | Yes |
| Guinea Gold | NV410 | 2 | 96" | Yes | Yes | Yes |
| Guinea Grass | NV411 | 2 | 96" | Yes | Yes | Yes |
| Guinea Rouge | NV412 | 2 | 96" | Yes | Yes | Yes |
| Gumanti | LJ520 | 4 | 96" | No | No | No |
| Hampton Dawn | NV810 | 5 | 144" | Yes | Yes | Yes |
| Hampton Dusk | NV820 | 5 | 144" | Yes | Yes | Yes |
| Hampton Olive | NV830 | 5 | 144" | Yes | Yes | Yes |
| Hayes Cream | MM570 | 5 | 96" | Yes | Yes | Yes |
| Hayes Ginger | MM580 | 5 | 96" | Yes | Yes | Yes |
| Hayes Stone | MM590 | 5 | 96" | Yes | Yes | Yes |
| Hoku Mist | M 1 5 0 | 4 | 96" | Yes | Yes | Yes |
| Hoya Beige | D 8 6 0 | 2 | 96" | Yes | Yes | Yes |
| Hoya Camel | D 8 7 0 | 2 | 96" | Yes | Yes | Yes |
| Hyde Ash | WS370 | 2 | 96" | Yes | Yes | No |
| Hyde Mushroom | WS350 | 2 | 96" | Yes | Yes | No |
| Hyde Sienna | WS360 | 2 | 96" | Yes | Yes | No |
| Ibiza Sand | JJ550 | 4 | 96" | Yes | Yes | Yes |
| Imari Dusk | JJ501 | 5 | 96" | Yes | Yes | Yes |
| Imari Umber | JJ502 | 5 | 96" | Yes | Yes | Yes |
| Isamu Dusk | BB202 | 2 | 96" | Yes | Yes | No |
| Isamu Umber | BB203 | 2 | 96" | Yes | Yes | No |
| Juba | J 8 4 0 | 3 | 96" | Yes | Yes | No |
| Kahlo Mist | B 8 3 0 | 3 | 96" | Yes | Yes | Yes |
| Kipling Dove | KX650 | 6 | 144" | Yes | Yes | Yes |
| Kipling Heather | KX660 | 6 | 144" | Yes | Yes | Yes |
| Kipling Slate | KX670 | 6 | 144" | Yes | Yes | Yes |
| Korsia Cocoa | JJ612 | 5 | 144" | Yes | Yes | Yes |
| Korsia Grove | JJ610 | 5 | 144" | Yes | Yes | Yes |
| Korsia Umber | JJ611 | 5 | 144" | Yes | Yes | Yes |

Pattern Index

| Pattern | No. | Chart | Max.Width | Edge Banding/COM | Drapery | Side by Side |
|---------------------|---------|-------|-----------|------------------|---------|--------------|
| Larkin Dawn | SB110 | 2 | 96" | Yes | Yes | Yes |
| Larkin Dusk | SB120 | 2 | 96" | Yes | Yes | Yes |
| Larkin Mist | SB130 | 2 | 96" | Yes | Yes | Yes |
| Lenox Dawn | MJ200 | 5 | 144" | Yes | Yes | Yes |
| Lenox Slate | MJ201 | 5 | 144" | Yes | Yes | Yes |
| Lexington Haze | MM680 | 4 | 96" | Yes | Yes | No |
| Lexington Terra | MM690 | 4 | 96" | Yes | Yes | No |
| Libya | NV680 | 3 | 96" | Yes | Yes | No |
| Liyama Eve | SB767 | 3 | 96" | Yes | Yes | Yes |
| Lombard Rust | MB220 | 3 | 96" | Yes | Yes | No |
| Lombard Sage | MB230 | 3 | 96" | Yes | Yes | No |
| Mali Cocoa | NV403 | 1 | 96" | Yes | Yes | Yes |
| Mali Grass | NV402 | 1 | 96" | Yes | Yes | Yes |
| Malta Camel | BP560 | 3 | 96" | Yes | Yes | No |
| Malta Cocoa | BP561 | 3 | 96" | Yes | Yes | No |
| Marbella Dawn | JJ210 | 6 | 144" | Yes | Yes | Yes |
| Marbella Mist | JJ212 | 6 | 144" | Yes | Yes | Yes |
| Marbella Oyster | JJ211 | 6 | 144" | Yes | Yes | Yes |
| Milan Mist | JJ230 | 4 | 144" | Yes | Yes | Yes |
| Milan Slate Green | JJ232 | 4 | 144" | Yes | Yes | Yes |
| Milan Storm | JJ231 | 4 | 144" | Yes | Yes | Yes |
| Miro Dawn | M100 | 4 | 96" | Yes | Yes | Yes |
| Miyazaki | GG701 | 5 | 144" | Yes | Yes | Yes |
| Mogu Snow | NV200 | 4 | 96" | Yes | Yes | Yes |
| Mohave Umber | J 7 9 0 | 4 | 96" | Yes | Yes | No |
| Montgomery Bleach | MG160 | 6 | 144" | Yes | Yes | Yes |
| Montgomery Copper | MG180 | 6 | 144" | Yes | Yes | Yes |
| Montgomery Flax | MG170 | 6 | 144" | Yes | Yes | Yes |
| Moraga Hazel | SJ460 | 5 | 144" | Yes | Yes | Yes |
| Moraga Russet | SJ470 | 5 | 144" | Yes | Yes | Yes |
| Nairobi | LP390 | 3 | 96" | No | No | No |
| Omo Dune | MM890 | 6 | 144" | Yes | Yes | Yes |
| Omo Oyster | MM880 | 6 | 144" | Yes | Yes | Yes |
| Omo Pearl | MM870 | 6 | 144" | Yes | Yes | Yes |
| Orsay | LJ510 | 3 | 96" | No | No | No |
| O'tahiti Maple | B 3 0 0 | 1 | 96" | Yes | Yes | Yes |
| O'tahiti Oak | B 3 2 0 | 1 | 96" | Yes | Yes | Yes |
| O'tahiti White Wash | B 3 1 0 | 1 | 96" | Yes | Yes | Yes |
| Otsuki | JW350 | 6 | 96" | No | No | No |
| Ozu Dawn | JW340 | 6 | 96" | No | No | No |
| Ozu Eve | JW341 | 6 | 96" | No | No | No |
| Palermo Dusk | JJ162 | 5 | 144" | Yes | Yes | Yes |
| Palermo Mist | JJ161 | 5 | 144" | Yes | Yes | Yes |
| Palermo Slate | JJ160 | 5 | 144" | Yes | Yes | Yes |
| Parma Stone | JL801 | 3 | 96" | No | No | No |
| Phoenix Dawn | BJ150 | 4 | 144" | Yes | Yes | Yes |
| Phoenix Mist | BJ152 | 4 | 144" | Yes | Yes | Yes |
| Phoenix Olive | BJ153 | 4 | 144" | Yes | Yes | Yes |
| Phoenix Sand | BJ151 | 4 | 144" | Yes | Yes | Yes |
| Portola Granite | JM990 | 3 | 96" | Yes | Yes | Yes |

Pattern Index

| Pattern | No. | Chart | Max.Width | Edge Banding/COM | Drapery | Side by Side |
|----------------------|---------|-------|-----------|------------------|---------|--------------|
| Portola Khaki | JM980 | 3 | 96" | Yes | Yes | Yes |
| Rattan Jute | J 2 5 0 | 3 | 96" | Yes | Yes | Yes |
| Rumoi Dawn | JZ360 | 6 | 144" | Yes | Yes | Yes |
| Rumoi Dusk | JZ361 | 6 | 144" | Yes | Yes | Yes |
| Sakura | BY725 | 5 | 96" | Yes | Yes | Yes |
| Sasarido Beige | J 8 0 0 | 5 | 144" | Yes | Yes | Yes |
| Sasarido Ebony | J 8 2 0 | 5 | 144" | Yes | Yes | Yes |
| Sasarido Umber | J 8 1 0 | 5 | 144" | Yes | Yes | Yes |
| Seville Beige | JJ190 | 5 | 144" | Yes | Yes | Yes |
| Seville Dusk | JJ193 | 5 | 144" | Yes | Yes | Yes |
| Seville Mist | JJ192 | 5 | 144" | Yes | Yes | Yes |
| Seville Sage | JJ191 | 5 | 144" | Yes | Yes | Yes |
| Shizen Beige | JJ102 | 6 | 144" | Yes | Yes | Yes |
| Shizen Dawn | JJ101 | 6 | 144" | Yes | Yes | Yes |
| Shizen Dusk | JJ105 | 6 | 144" | Yes | Yes | Yes |
| Shizen Mist | JJ104 | 6 | 144" | Yes | Yes | Yes |
| Sierra Leone | NV470 | 3 | 96" | Yes | Yes | No |
| Sloan Amber | RD230 | 1 | 96" | Yes | Yes | Yes |
| Sloan Frost | RD220 | 1 | 96" | Yes | Yes | Yes |
| Sloan Mink | RD210 | 1 | 96" | Yes | Yes | Yes |
| Sloan Russet | RD200 | 1 | 96" | Yes | Yes | Yes |
| Srilanka Beige | J 4 7 0 | 5 | 144" | Yes | Yes | Yes |
| Srilanka Dance | J 2 9 0 | 5 | 144" | Yes | Yes | Yes |
| Srilanka Dawn White | J 2 7 0 | 5 | 144" | Yes | Yes | Yes |
| Srilanka Dawn Yellow | J 2 7 0 | 5 | 144" | Yes | Yes | Yes |
| Srilanka Dusk | J 2 8 0 | 5 | 144" | Yes | Yes | Yes |
| Srilanka Earth | JJ310 | 5 | 144" | Yes | Yes | Yes |
| Srilanka Miele | JJ320 | 5 | 96" | Yes | Yes | Yes |
| Srilanka Mink | JJ330 | 5 | 144" | Yes | Yes | Yes |
| Srilanka Mist | JJ300 | 5 | 144" | Yes | Yes | Yes |
| Srilanka Sienna | JJ340 | 5 | 144" | Yes | Yes | Yes |
| Srilanka Storm | JJ350 | 5 | 144" | Yes | Yes | Yes |
| Steffe Sea | NV020 | 4 | 96" | Yes | Yes | Yes |
| Sudan | NV490 | 3 | 96" | Yes | Yes | No |
| Sumo Camel | JB600 | 3 | 96" | Yes | Yes | No |
| Sumo Cocoa | JB601 | 3 | 96" | Yes | Yes | No |
| Sumo Ebony | JB602 | 3 | 96" | Yes | Yes | No |
| Tanuka Frost | JZ380 | 6 | 144" | Yes | Yes | Yes |
| Tanzania | NV450 | 3 | 96" | Yes | Yes | Yes |
| Tiran | J 4 6 0 | 5 | 144" | Yes | Yes | Yes |
| Tivoli Dawn | JB250 | 5 | 144" | Yes | Yes | Yes |
| Tivoli Dusk | JB253 | 5 | 144" | Yes | Yes | Yes |
| Tivoli Olive | JB252 | 5 | 144" | Yes | Yes | Yes |
| Tivoli Sand | JB251 | 5 | 144" | Yes | Yes | Yes |
| Tokai Dawn | JZ351 | 6 | 144" | Yes | Yes | Yes |
| Tokai Dusk | JZ350 | 6 | 144" | Yes | Yes | Yes |
| Tokai Umber | JZ352 | 6 | 144" | Yes | Yes | Yes |
| Ukiha | JZ332 | 6 | 144" | Yes | Yes | No |
| Valencia Bone | JG800 | 6 | 144" | Yes | Yes | Yes |
| Valencia Henna | JG830 | 6 | 144" | Yes | Yes | Yes |

Pattern Index

| Pattern | No. | Chart | Max.Width | Edge Banding/COM | Drapery | Side by Side |
|------------------|-------|-------|-----------|------------------|---------|--------------|
| Valencia Oatmeal | JG810 | 6 | 144" | Yes | Yes | Yes |
| Valencia Willow | JG820 | 6 | 144" | Yes | Yes | Yes |
| Varvatos Umber | BJ310 | 3 | 96" | No | No | No |
| Verona Dawn | JJ240 | 5 | 144" | Yes | Yes | Yes |
| Verona Oyster | JJ241 | 5 | 144" | Yes | Yes | Yes |
| Verona Slate | JJ242 | 5 | 144" | Yes | Yes | Yes |
| Verona Storm | JJ243 | 5 | 144" | Yes | Yes | Yes |
| Warhol Umber | BJ410 | 4 | 96" | No | No | No |
| Waverly Dawn | BB710 | 4 | 96" | Yes | Yes | Yes |
| Waverly Moon | BB700 | 4 | 96" | Yes | Yes | Yes |
| Waverly Night | BB730 | 4 | 96" | Yes | Yes | Yes |
| Waverly Sage | BB720 | 4 | 96" | Yes | Yes | Yes |
| Windsor Dawn | JZ141 | 6 | 144" | Yes | Yes | Yes |
| Windsor Malt | JZ142 | 6 | 144" | Yes | Yes | Yes |
| Windsor Mist | JZ143 | 6 | 144" | Yes | Yes | Yes |
| Yaizu Dawn | JZ370 | 6 | 144" | Yes | Yes | No |
| Yaizu Dusk | JZ372 | 6 | 144" | Yes | Yes | No |
| Yaizu Sand | JZ371 | 6 | 144" | Yes | Yes | No |
| Zegna Cocoa | NV300 | 4 | 96" | Yes | Yes | Yes |
| Zegna Grass | NV310 | 4 | 96" | Yes | Yes | Yes |



Pattern Image Index

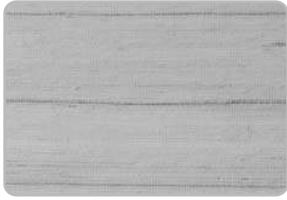

Aaya Frost JZ310

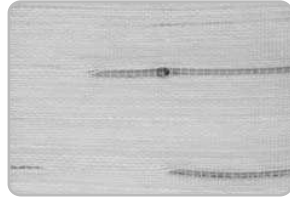

Aaya Snow JZ300



Andover Dawn JZ111

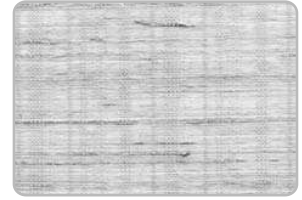

Andover Oyster JZ113

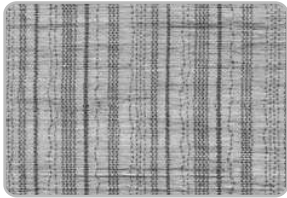

Andover Umber JZ112

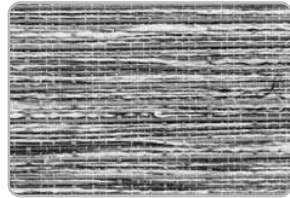

Arendal Oyster JB255

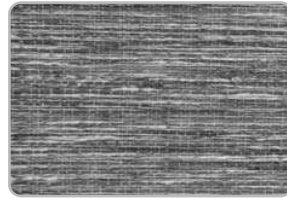

Arendal Slate JB256

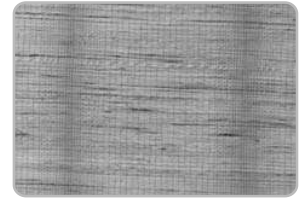

Aria Champagne MG370

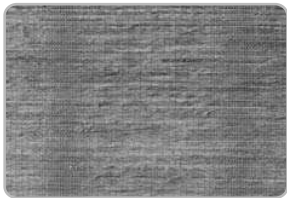

Aria Heather MG380

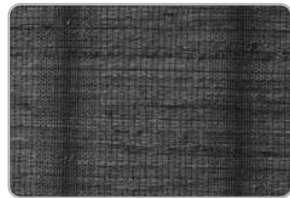

Aria Sienna MG390

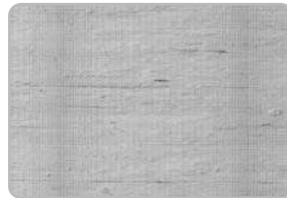

Aria Snow MG360

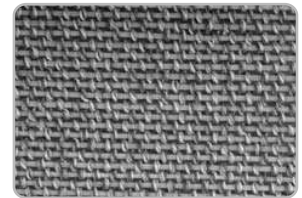

Aris Tea B770



Aris Wheat B780

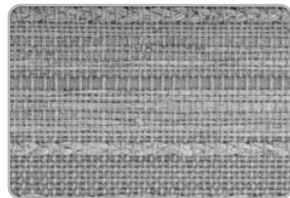

Avedon NV350

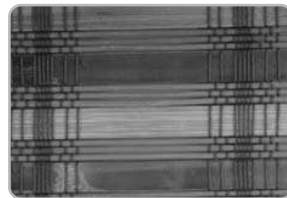

Bacopa Amber B750

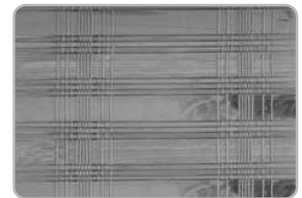

Bacopa Camel B740

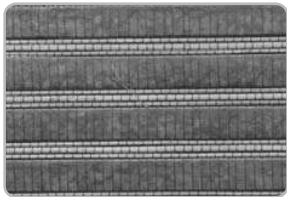

Balboa Cork LS960

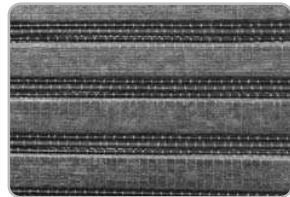

Balboa Soil LS970

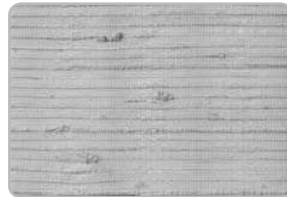

Bartlett Eggshell WG920



Bartlett Latte WG940

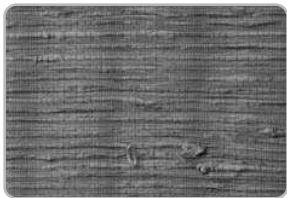

Bartlett Malt WG930

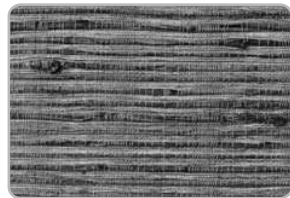

Bartlett Oyster WG950

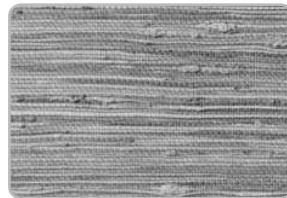

Belden Blonde SJ330

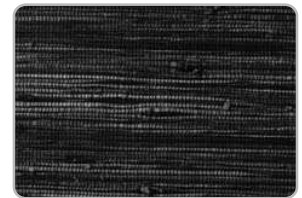

Belden Raven SJ340



Belmont Dawn JZ301

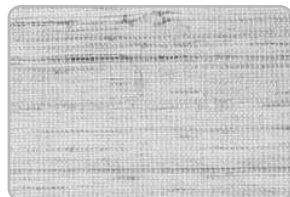

Belmont Oyster JZ302

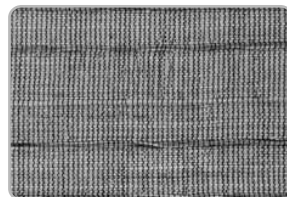

Belmont Sage JZ303

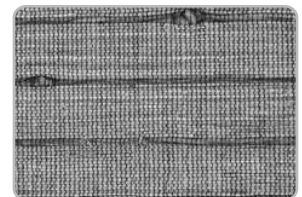

Belmont Storm JZ304

Pattern Image Index

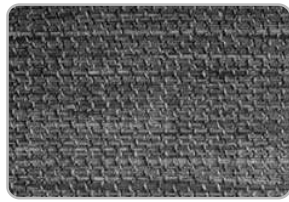

Bengali Earth BJ200

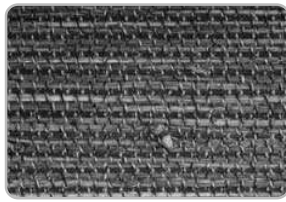

Bengali Mist BJ220

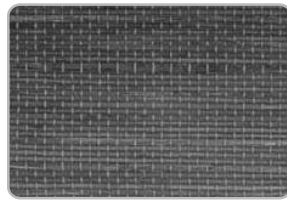

Botswana NV500

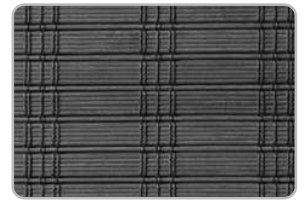

Bowery Maple BB650



Bowery Moon BB640

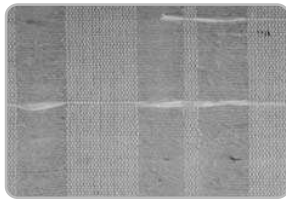

Buzen Dawn JJ402

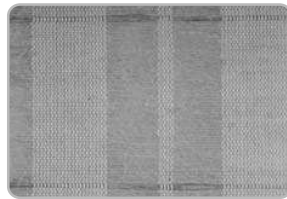

Buzen Dusk JJ401



Calgary Dawn JZ135

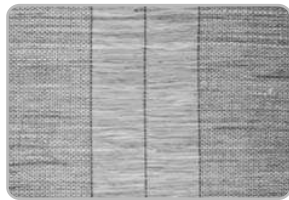

Calgary Dusk JZ137

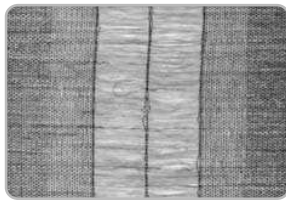

Calgary Mist JZ138



Calgary Oyster JZ136

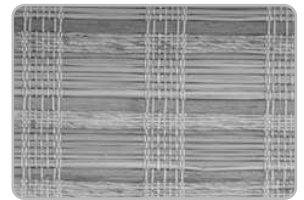

Cameroon NV730

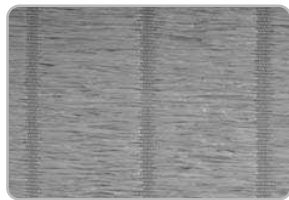

Chalayan Sea G020

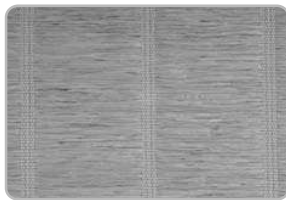

Chalayan Wheat G030

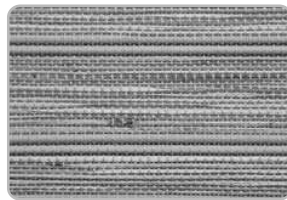

Cissus T180

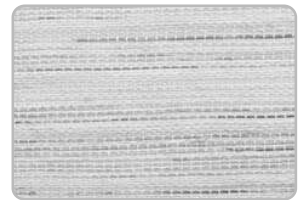

Claremont Dawn JJ180

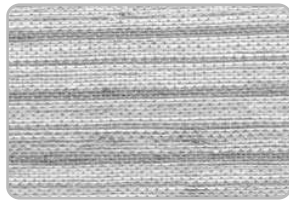

Claremont Mist JJ182

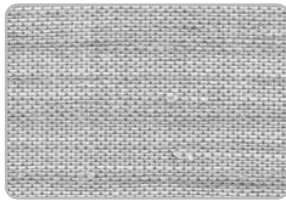

Claremont Sage JJ181

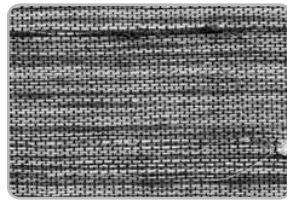

Claremont Storm JJ183

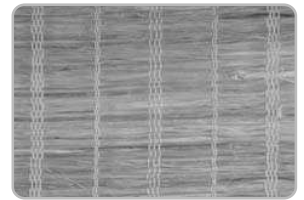

Cocos J450



Daisen Dawn JZ331



Daisen Snow JZ330

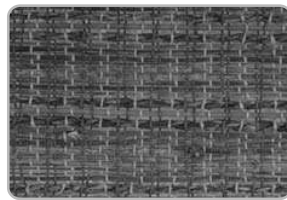

Delphi Umber JJ541

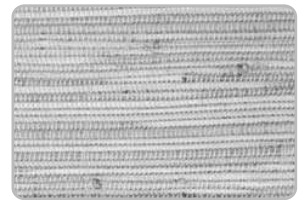

Easton Beige JJ171



Easton Dawn JJ170

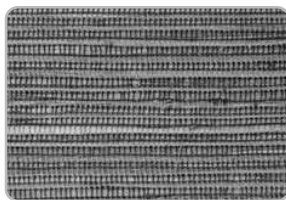

Easton Dusk JJ172

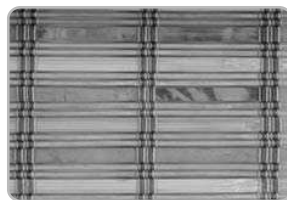

Ferra Camel BB122



Ferra Hill BB121

Pattern Image Index



Florence Dawn JJ220

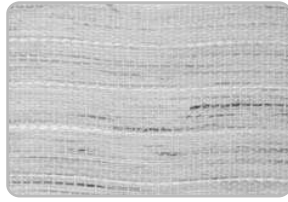

Florence Dusk JJ221



Frankfurt Camel JJ601

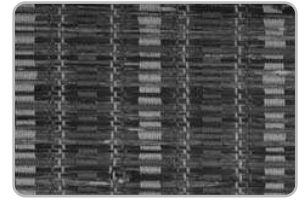

Frankfurt Cocoa JJ600

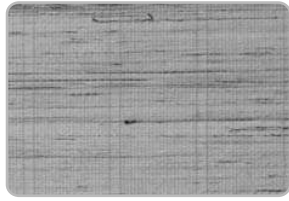

Galine Dawn GG720



Galine Espresso GG740



Galine Moon GG710

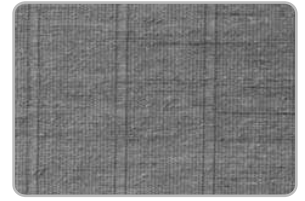

Galine Sterling GG730

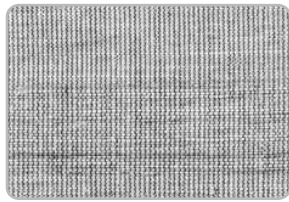

Gibson Dusk JZ122

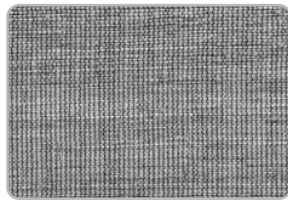

Gibson Mist JZ123

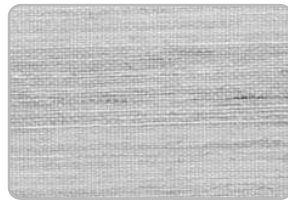

Gibson Sage JZ121

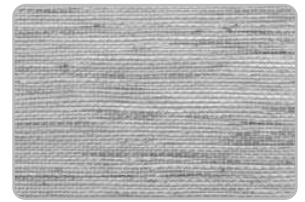

Goya Dawn M010

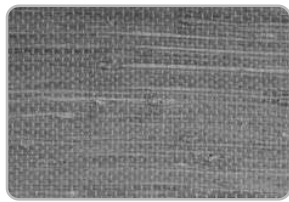

Goya Dusk M020

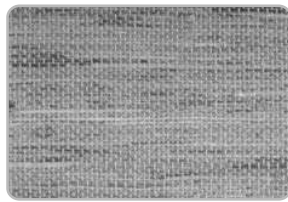

Goya Wheat M050

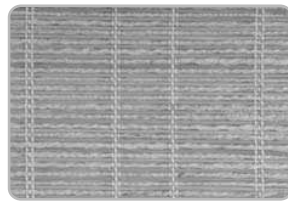

Guinea Gold NV410

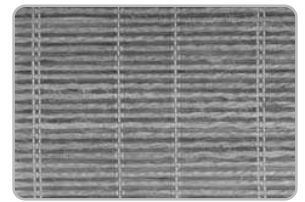

Guinea Grass NV411

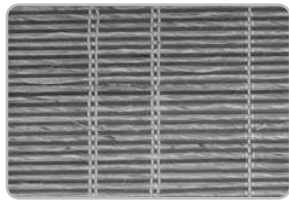

Guinea Rouge NV412

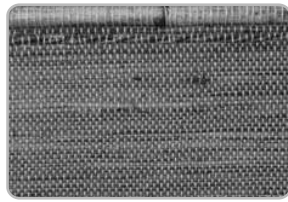

Gumanti LJ520

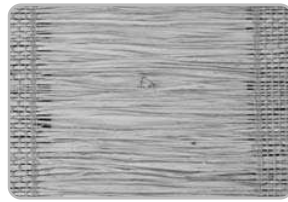

Hampton Dawn NV810



Hampton Dusk NV820



Hampton Olive NV830



Hayes Cream MM570



Hayes Ginger MM580

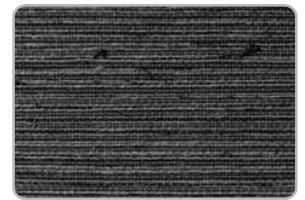

Hayes Stone MM590

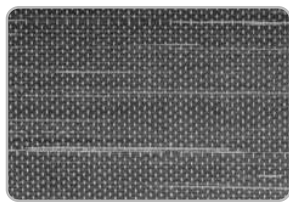

Hoku Mist M150

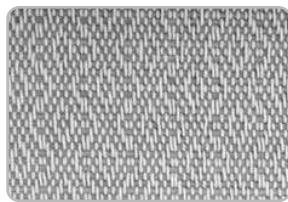

Hoya Beige D860

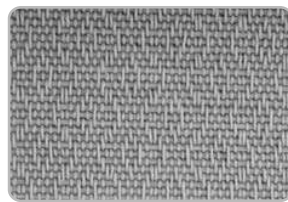

Hoya Camel D870



Hyde Ash WS370

Pattern Image Index

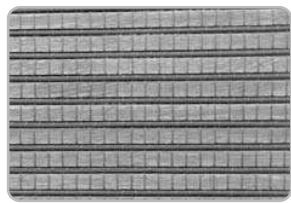

Hyde Mushroom WS350

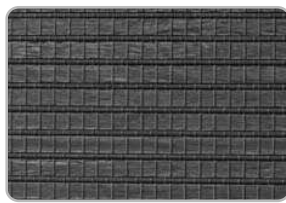

Hyde Sienna WS360

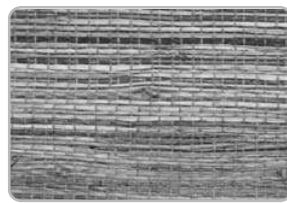

Ibiza Sand JJ550

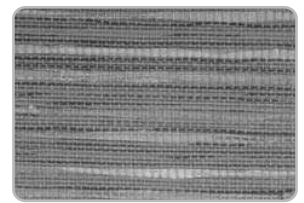

Imari Dusk JJ501

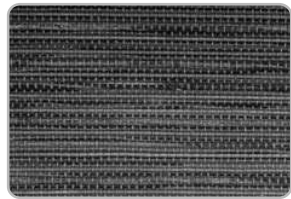

Imari Umber JJ502

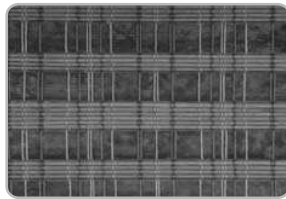

Isamu Dusk BB202

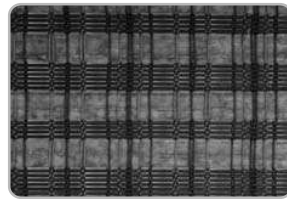

Isamu Umber BB203

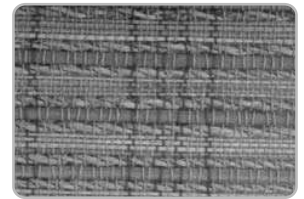

Juba J840

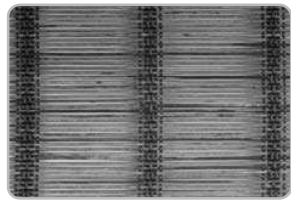

Kahlo Mist B830

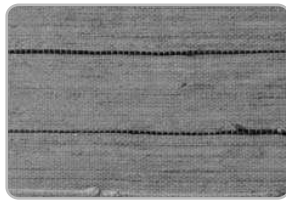

Kipling Dove KX650

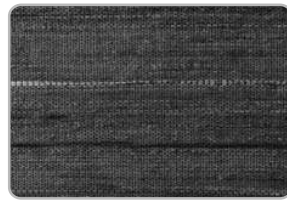

Kipling Heather KX660

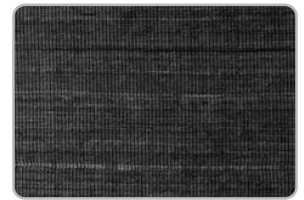

Kipling Slate KX670

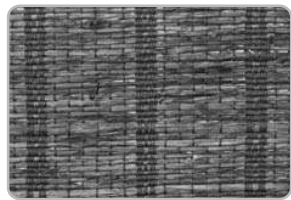

Korsia Cocoa JJ612

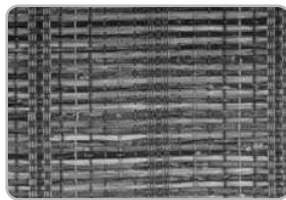

Korsia Grove JJ610

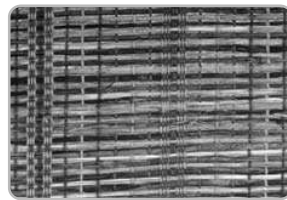

Korsia Umber JJ611

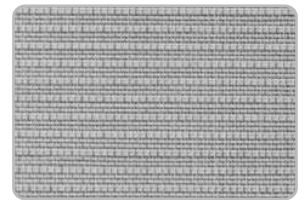

Larkin Dawn SB110

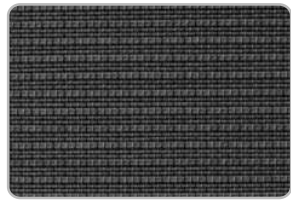

Larkin Dusk SB120

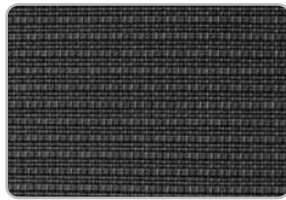

Larkin Mist SB130

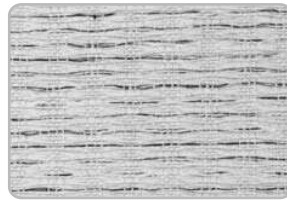

Lenox Dawn MJ200

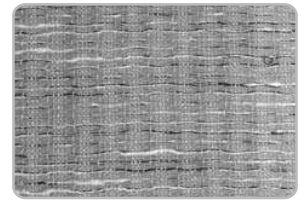

Lenox Slate MJ201



Lexington Haze MM680

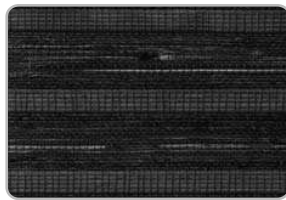

Lexington Terra MM690

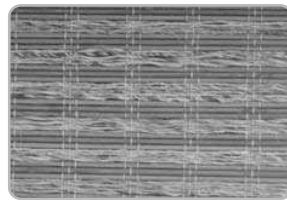

Libya NV680

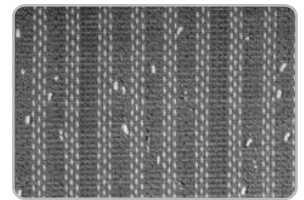

Liyama Eve SB767

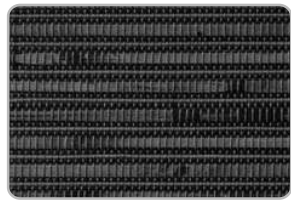

Lombard Rust MB220

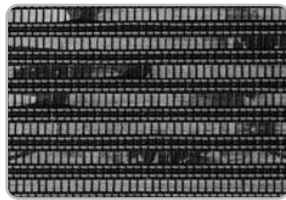

Lombard Sage MB230

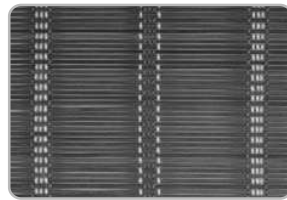

Mali Cocoa NV403

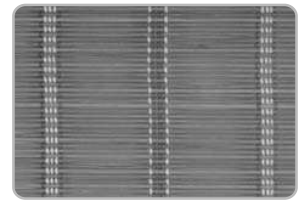

Mali Grass NV402

Pattern Image Index

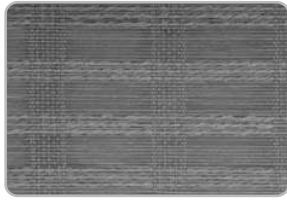

Malta Camel BP560

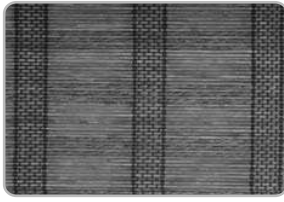

Malta Cocoa BP561



Marbella Dawn JJ210

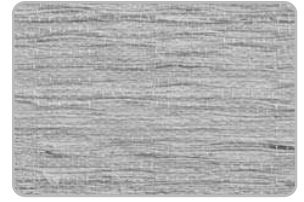

Marbella Mist JJ212

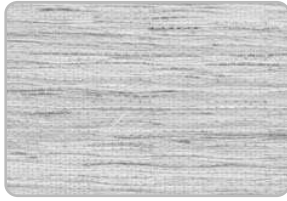

Marbella Oyster JJ211

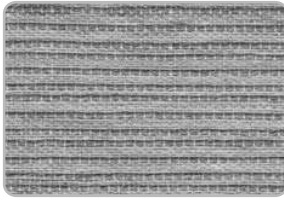

Milan Mist JJ230

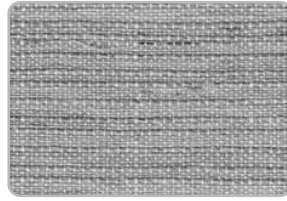

Milan Slate Green JJ232

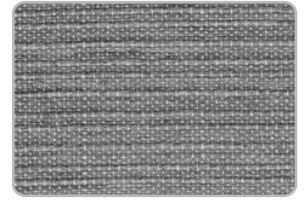

Milan Storm JJ231

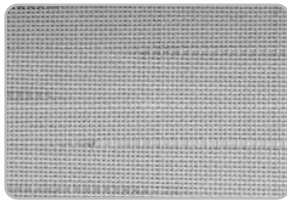

Miro Dawn M100

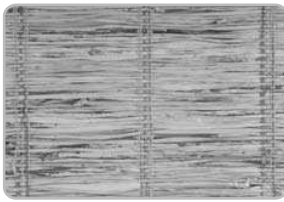

Miyazaki GG701

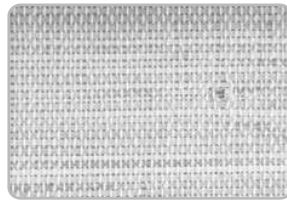

Mogu Snow NV200

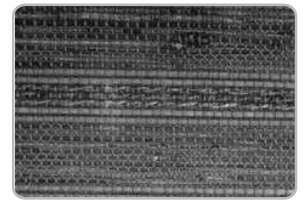

Mohave Umber J790

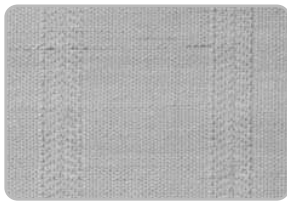

Montgomery Bleach MG160

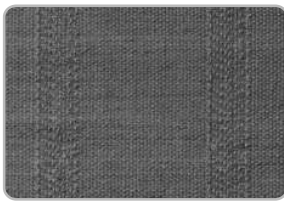

Montgomery Copper MG180

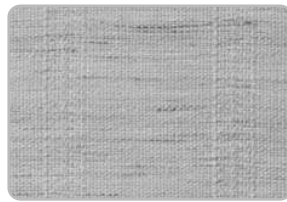

Montgomery Flax MG170

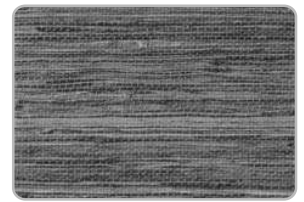

Moraga Hazel SJ460



Moraga Russet SJ470

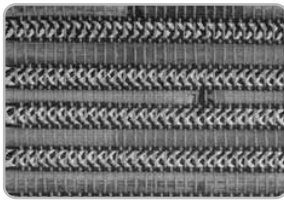

Nairobi LP390

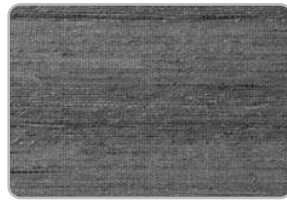

Omo Dune MM890

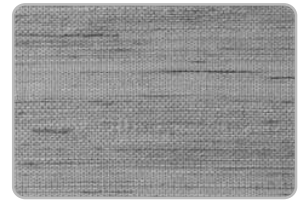

Omo Oyster MM880



Omo Pearl MM870

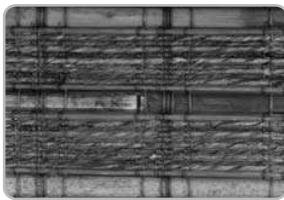

Orsay LJ510

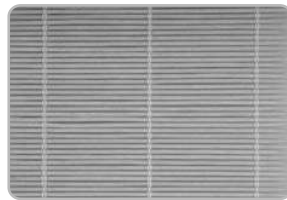

O'tahiti Maple B300

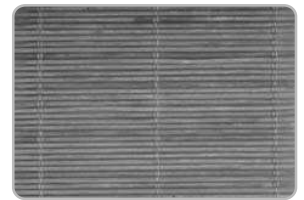

O'tahiti Oak B320

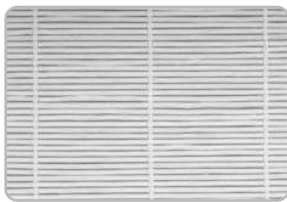

O'tahiti White Wash B310

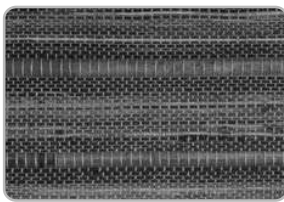

Otsuki JW350

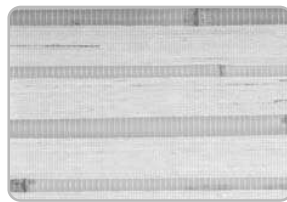

Ozu Dawn JW340

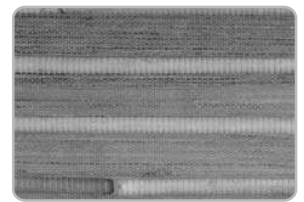

Ozu Eve JW341

Pattern Image Index

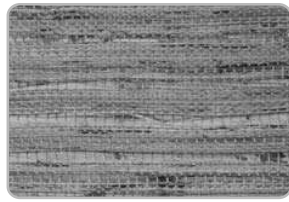

Palermo Dusk JJ162

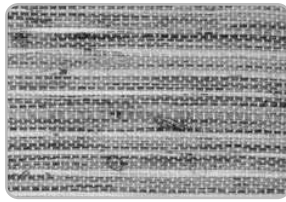

Palermo Mist JJ161

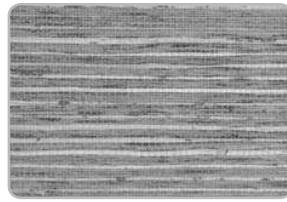

Palermo Slate JJ160

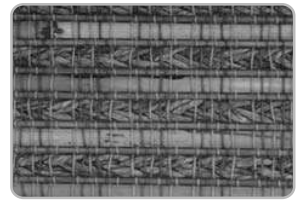

Parma Stone JL801



Phoenix Dawn BJ150

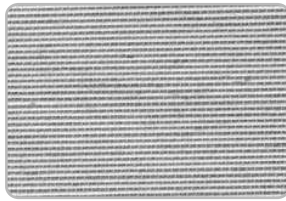

Phoenix Mist BJ152

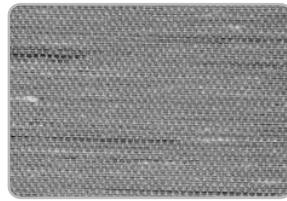

Phoenix Olive BJ153

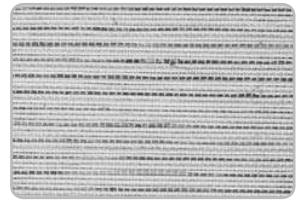

Phoenix Sand BJ151

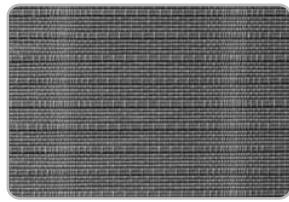

Portola Granite JM990

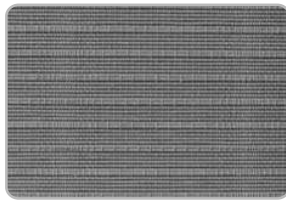

Portola Khaki JM980

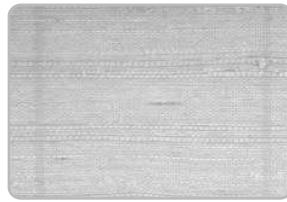

Rumoi Dawn JZ360

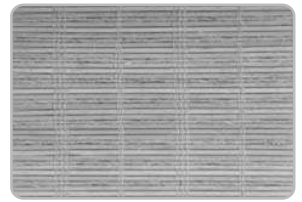

Rattan Jute J250

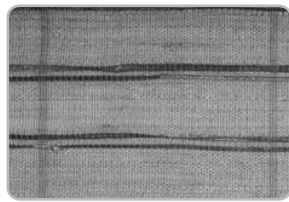

Rumoi Dusk JZ361

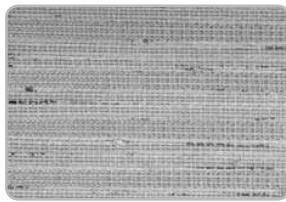

Sakura BY725

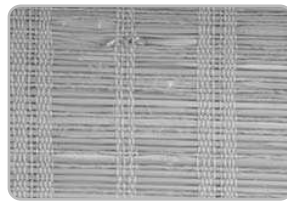

Sasarido Beige J800

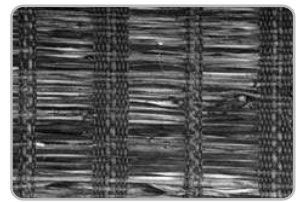

Sasarido Ebony J820



Sasarido Umber J810

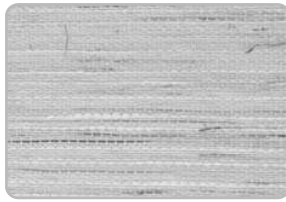

Seville Beige JJ190

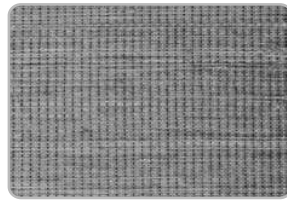

Seville Dusk JJ193

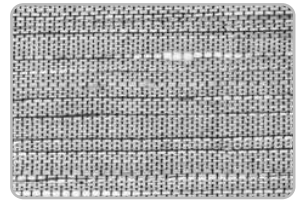

Seville Mist JJ192

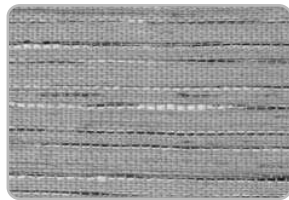

Seville Sage JJ191



Shizen Beige JJ102



Shizen Dawn JJ101



Shizen Dusk JJ105



Shizen Mist JJ104

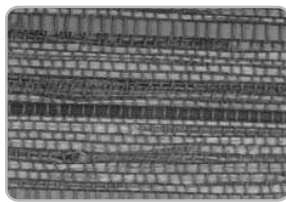

Sierra Leone NV470



Sloan Amber RD230



Sloan Frost RD220

Pattern Image Index



Sloan Mink RD210



Sloan Russet RD200

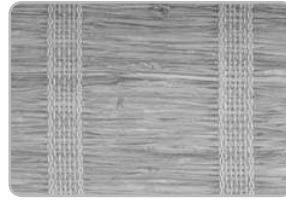

Srilanka Beige J470

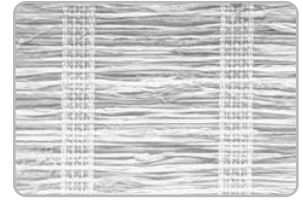

Srilanka Dance J290

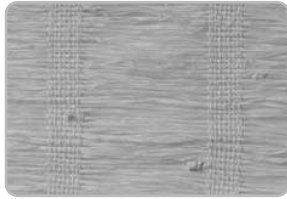

Srilanka Dawn White J270

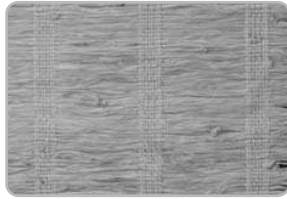

Srilanka Dawn Yellow J270

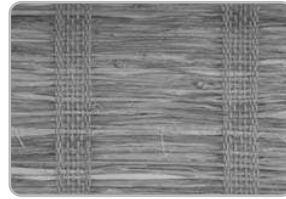

Srilanka Dusk J280

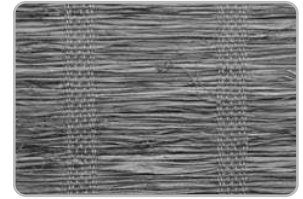

Srilanka Earth JJ310

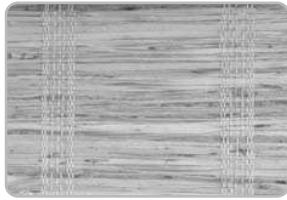

Srilanka Miele JJ320

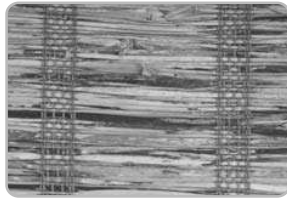

Srilanka Mink JJ330

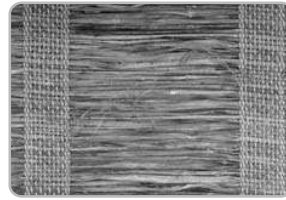

Srilanka Mist JJ300

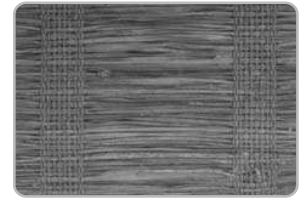

Srilanka Sienna JJ340

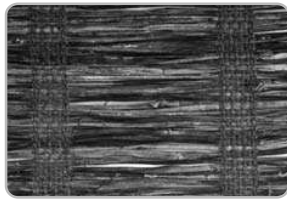

Srilanka Storm JJ350

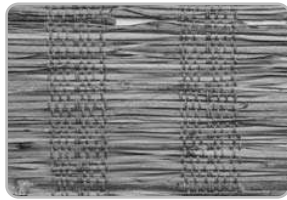

Steffe Sea NV020

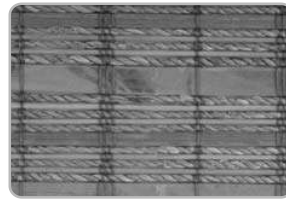

Sudan NV490

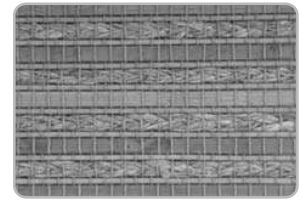

Sumo Camel JB600

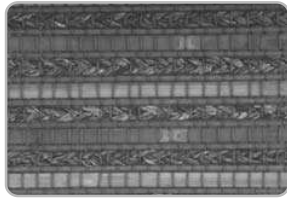

Sumo Cocoa JB601

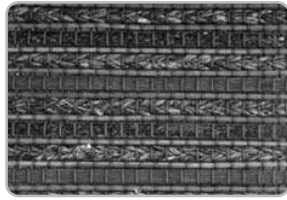

Sumo Ebony JB602



Tanuka Frost JZ380

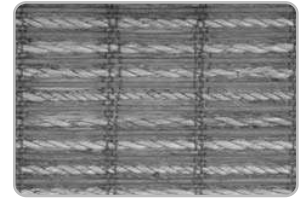

Tanzania NV450



Tiran J460

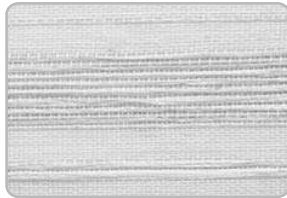

Tivoli Dawn JB250

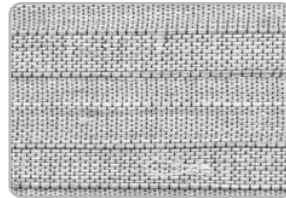

Tivoli Dusk JB253

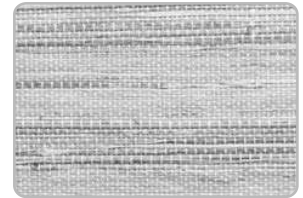

Tivoli Olive JB252

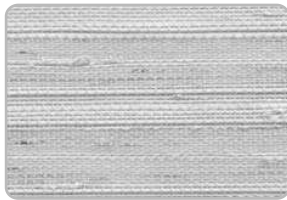

Tivoli Sand JB251

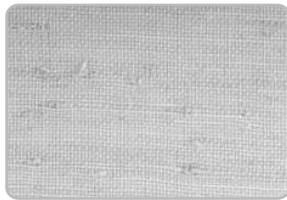

Tokai Dawn JZ351

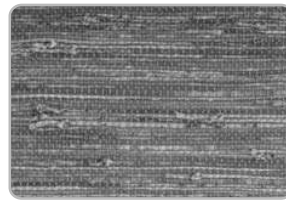

Tokai Dusk JZ350

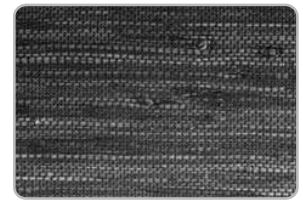

Tokai Umber JZ352

Pattern Image Index

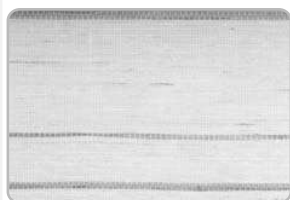

Ukiha JZ332



Valencia Bone JG800

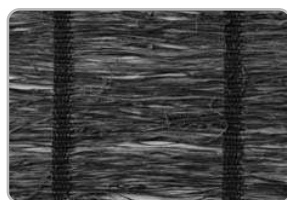

Valencia Henna JG830

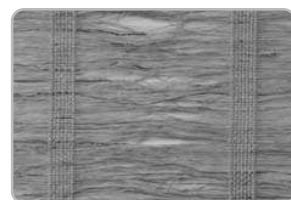

Valencia Oatmeal JG810

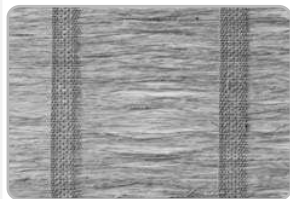

Valencia Willow JG820



Varvatos Umber BJ310

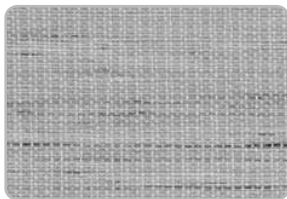

Verona Dawn JJ240

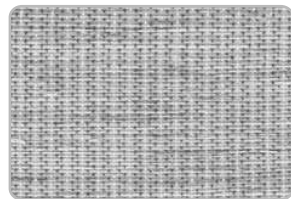

Verona Oyster JJ241

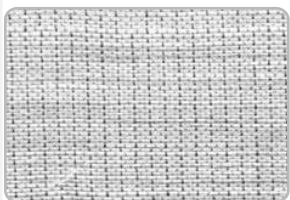

Verona Slate JJ242



Verona Storm JJ243

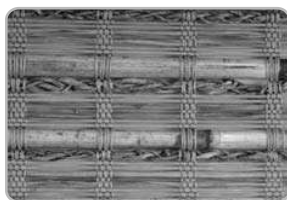

Warhol Umber BJ410

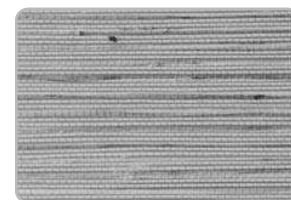

Waverly Dawn BB710

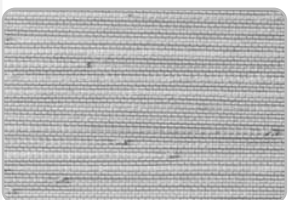

Waverly Moon BB700



Waverly Night BB730

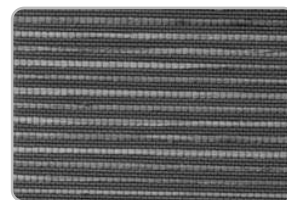

Waverly Sage BB720

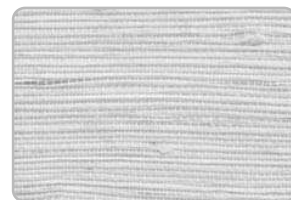

Windsor Dawn JZ141

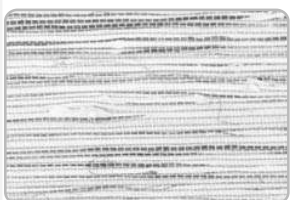

Windsor Malt JZ142

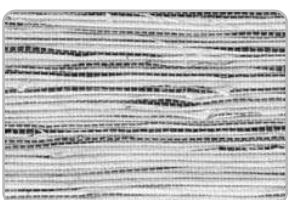

Windsor Mist JZ143

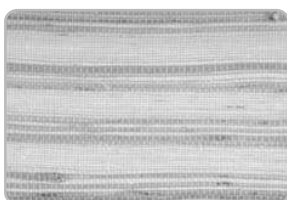

Yaizu Dawn JZ370

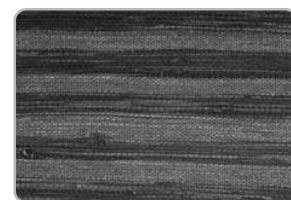

Yaizu Dusk JZ372

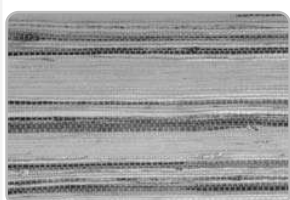

Yaizu Sand JZ371



Zegna Cocoa NV300

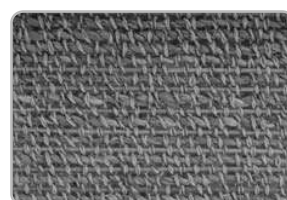

Zegna Grass NV310

Measuring Instructions

Inside Mount

- Measure width across at inside top, middle, and bottom. Use the narrowest measurement for ordering.
 - The factory will take a 1/2" deduction (1/4" from each side) for operating clearance unless instructed otherwise.
 - Measure height at inside top to bottom. No deductions are taken from length measurements.
 - **Note:**
Finished shade length may not be exactly as specified if exact dimension falls in the middle of a wide slat. Length tolerance of ± 1 ".
- * No bracket provided for IM, will included 2" screw for installation.

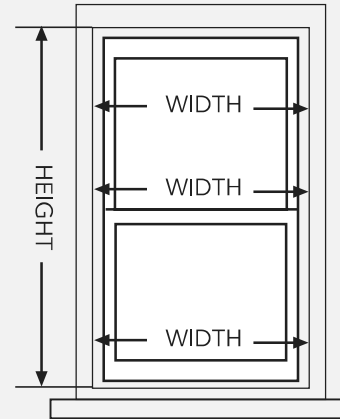

Outside Mount

- Measure exact finished width of shade. It is recommended that 3" be added to shade width for standard overlap.
 - Measure exact finished length of shade. It is recommended that 1"~1 1/2" be added to the length for standard shade.
 - No deductions are taken for outside mount measurements.
 - Side returns are not included.
 - **Note:**
Finished shade length may not be exactly as specified if exact dimension falls in the middle of a wide slat. Length tolerance of ± 1 ".
- **Note:**
Valance width is equal to shade width.

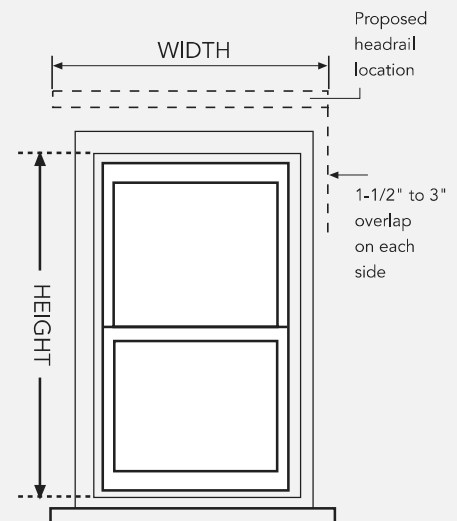

Ceiling Mount

- Indicate whether inside or outside mount and refer to above instructions.
- **Note:**
Please use metal tape measure for all measurements Round all measurements to the nearest 1/8".

Headrail Options

Headrail sizes

Headrails are available in the following depths:

- 3/4" x 1 1/2" (does not come with installation brackets, turned headrail)
- 1 1/2" (standard feature)
- 2 1/2"
- 3/4" X 3/4" (\$10 net)

For an additional net surcharge, wider headrails are available (3 1/2", 5 1/2", and all custom sizes up to 5 1/2")

(Wider headrails come with standard installation brackets).

| Headrail Size | Up to 48" Wide | Up to 96" Wide | Up to 122" Wide | Up to 144" Wide |
|---------------|----------------|----------------|-----------------|-----------------|
| Custom Size | NET\$ 5.00 | NET\$ 10.00 | NET\$ 15.00 | NET \$20.00 |

Custom sizes: Please contact your factory representative.

Multiple Shades on Headrail

Two or more shades can be mounted on one headrail for an additional surcharge.

Strongly recommended for sliding doors.

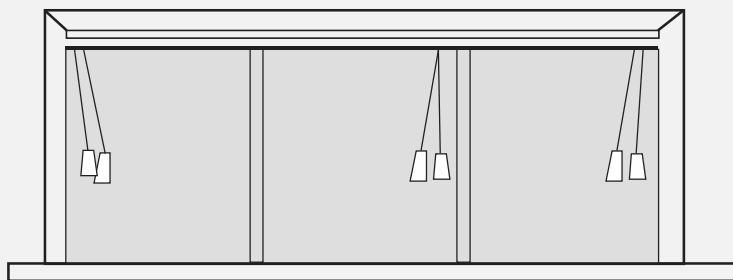

3 on 1 Headrail

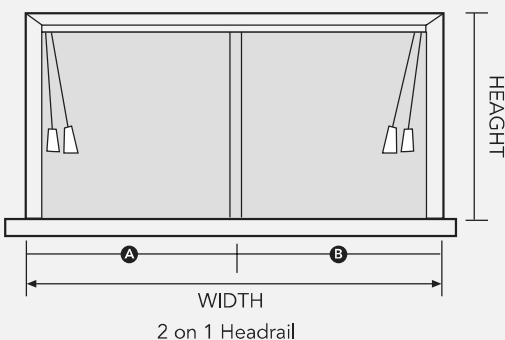

- Measure overall width of area to be covered.
- Measure width of the area shade is to cover, from left to right.
- Factory will allow a minimum of 1/2" between shades for operating clearance.
- Total width of all shades must equal total headrail width.
- Measure length using standard IM/OM measuring procedures.
- For patio doors, measure length to within 1" of the floor from top of shade.
- Cords should be on outside edges of shades.
- Wall installation is recommended.

Product Specifications

Standard Features

| | Roman Fold | Old Style | Roll-Ease | Duo-Fold | Hobble | Contour | Battery Motor /Sonesse 30 | Hard Wire Motor |
|----------------------------------|-------------|-------------|-------------|-------------|-------------|-------------|---------------------------|-----------------|
| Headrail Type | Wood | Wood | Wood | Wood | Wood | Wood | Wood | Wood |
| Headrail Size(Approx.) | 1-1/2"x3/4" | 1-1/2"x3/4" | 2-1/2"x3/4" | 1-1/2"x3/4" | 1-1/2"x3/4" | 1-1/2"x3/4" | 1-1/2"x3/4" | 3-1/2"x3/4" |
| Swivel Cord Lock & Guided Pulley | YES | YES | NO | YES | YES | YES | NO | NO |
| Color Coordinated Wooden Tassel | YES | YES | NO | YES | YES | YES | NO | NO |
| Color Coordinated Cord | YES | YES | NO | YES | YES | YES | NO | NO |
| Cord Loop or Metal Bead Chain | YES | YES | YES | NO | YES | NO | NO | NO |
| Control Positions | L or R | L or R | L or R | L or R | L or R | L or R | L or R | L or R |
| Warranty | YES | YES | YES | YES | YES | YES | YES | YES |

| Size Limitations | Roman Fold | Old Style | Roll-Ease | Duo-Fold | Hobble | Contour | Battery Motor /Sonesse 30 | Hard Wire Motor |
|------------------|------------|-----------|-----------|-----------|--------|---------|---------------------------|-----------------|
| Min Width | 10" | 10" | 20" | 10" | 10" | 10" | 20" | 31 1/2" |
| Max Width | 96" | 96" | 144" | 72" | 96" | 96" | 144" | 144" |
| Min Height | 24" | 24" | 26" | 24" | 24" | 24" | 26" | 26" |
| Valance Standard | 6" | N/A | 6" | 4"IM/6"OM | 6" | 6" | 6" | 8" |

Roll-Ease™ Cord Lengths

| | Cord Lengths |
|------------------|----------------|
| Cord Loop | Up to 72" long |
| Metal bead chain | any length |

* In 12" increments, starting from 24".

* Available in silver and bronze.

* A cord loop of approximately 2/3 of the shade height will be used unless otherwise specified.

Stacking Dimensions

Roman Fold

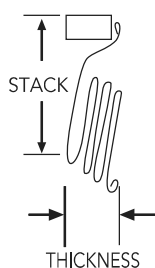

| Drops | Stacks* | Motorization |
|-------|---------|--------------|
| To | To | To |
| 36" | | |
| 48" | 8" | 10" |
| 60" |) |) |
| 72" | | |
| 84" | | |
| 96" | 10" | 11" |
| 108" | | |
| 120" | | |
| 132" | | |
| 144" | | |

1. All shades pulled-up stack to an average of 8"~10" height.

2. Thickness of stack varies with different material weave.

3. Please contact your factory representative for exact stacking height and thickness.

* Stacking averages: Actual height may vary approx. +/-1".

Operation

Cord Lock Operating System

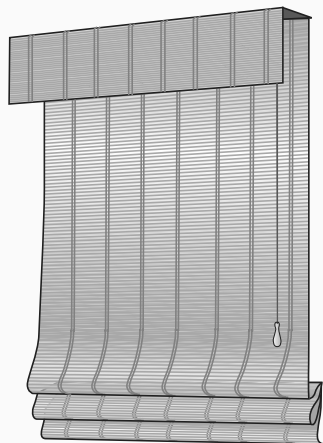

- Manual locking system that secures shade at any height.
- This is a standard feature.
- Cord cleats offered in clear, bronze, and white upon request.

Roll-Ease™ Operation System

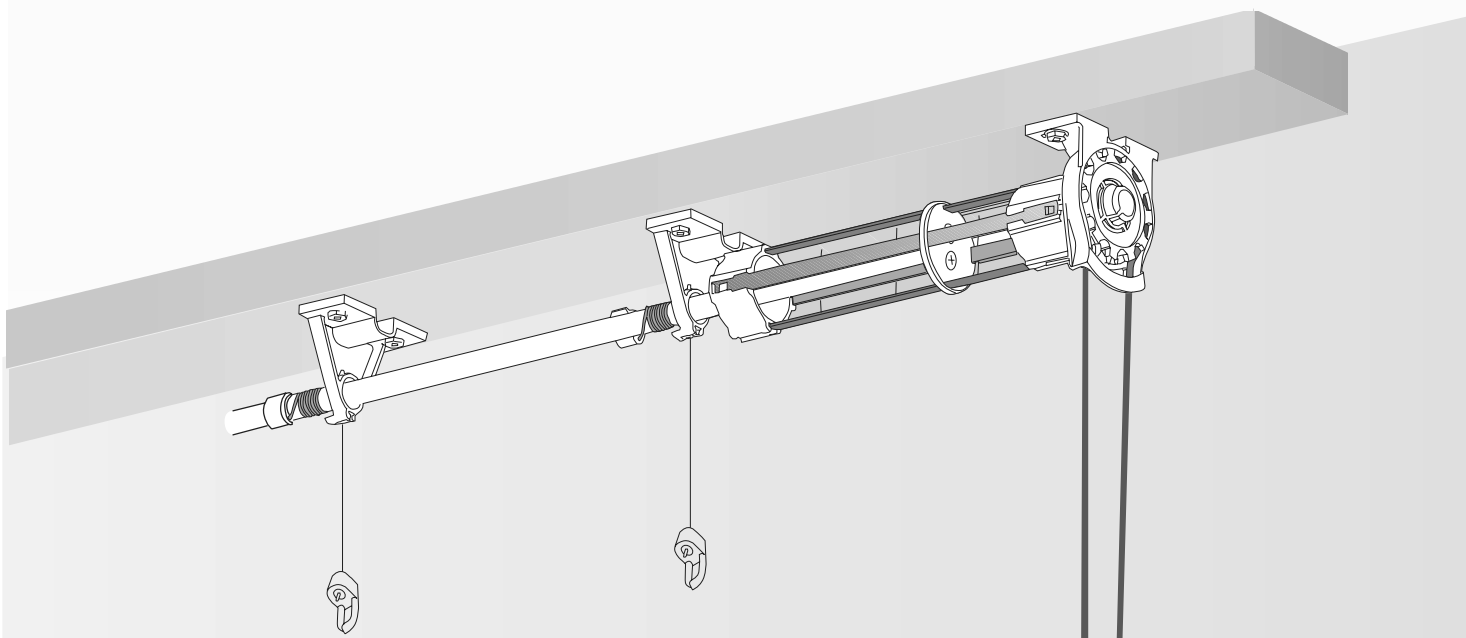

- Innovative clutch technology provides dependable performance and stylish appearance.
- Lifts shades up to 30 lbs with ease-heavy shades feel lighter.
- Prevents shades from raising and lowering unevenly.
- Adjacent shades can be precisely set to matching heights.
- Eliminates unsightly cleats and dangling cords.

Options: Available in 1 1/2" and 2 1/2" (standard) width headrails.
Cord colors (standard): white, camel, brown, black.
Metal Bead Chain (optional): silver, bronze.

Note: Metal chain is subject to stain and rust.

Operation

CORDLESS Operation System



- * Available for all style.
 - * Smooth functioning operating system.
 - * Eliminates lift cords for premium safety and streamlined styling.
 - * Shades lift evenly at any height – operate by gently pushing or pulling the center of the bottom rail
-
- *Minimum shade width for the cordless system is 18” wide
 - *Maximum shade width for the cordless system is 96” wide
 - *Maximum shade height for the cordless system is 96” long
 - *Please see “Cordless Surcharge” under each price chart



Shade Styles

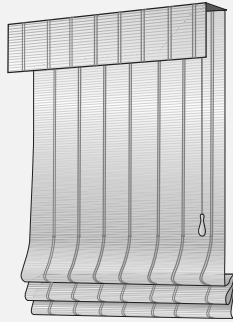

Roman Fold (standard)

- Mounted on a 1-1/2" x 3/4" wood headrail.
- Standard shade price includes 6" valance and mounting hardware.

Old Style (no charge option)

- Mounted on a 1-1/2" x 3/4" wood headrail.
- Standard shade price includes mounting hardware.
- This style has no front valance.
- Controls are hidden behind shade.

Note: Inside mount hardware is concealed by a back valance.

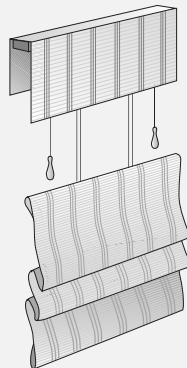
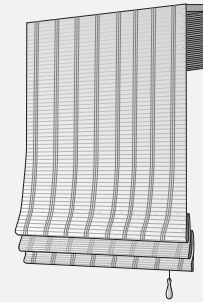

Duo-Fold (Roman Style only, additional charge)

- Mounted on a 1-1/2" x 3/4" wood headrail.
- Standard shade price includes:
 - For IM: 4" valance (\$10.00 net surcharge for double valances)
 - For OM: 6" valance
- Price as standard shade, then add the "Duo-Fold surcharge".
- Roll-Ease available.

Hobble Shade (additional charge)

- Mounted on a 1-1/2" x 3/4" wood headrail.
- Standard shade price includes 6" valance and mounting hardware.
- Hobble Shade retains Roman Style Pleats even when in lowered position.
- Use Price Charts 1-6 and add 50%.
- Roman or Old Style.
- Roll-Ease available.

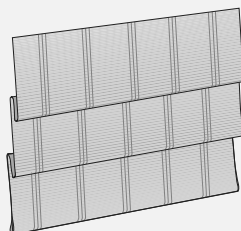
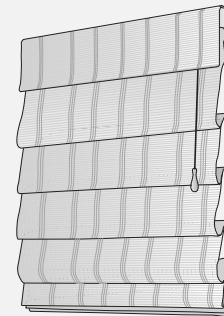

Hobble Valance (additional charge)

- Please provide sketch with measurements.
- Indicate number of folds desired.

Contour Shade™

We are delighted to present our brand new Contour Shade™ option. This option combines style and function, offering the beauty of an unlined shade and the privacy of a liner when needed. This function is available in both Roman Style and Old Style shades in all patterns and all lining options to accommodate every decorating need. The advantages the Contour Shade™ option has for you and your customers are limitless!

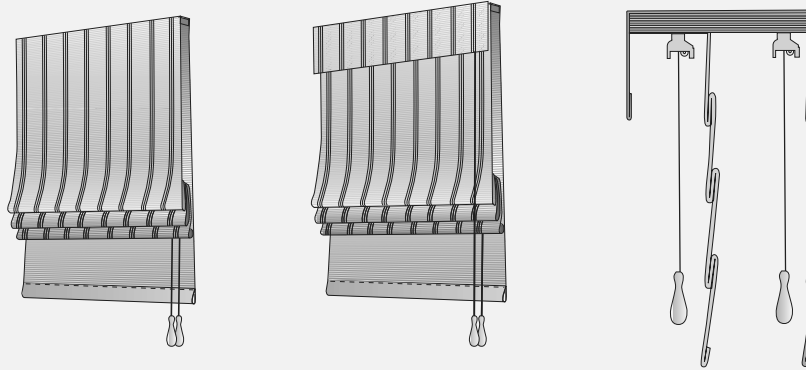

- Enjoy the view and light filtering properties of natural woven shades.
- Take pleasure in the option of a retractable liner to give your decor another look and add privacy when desired.
- The Contour Shade™ can be fitted on 1 1/2" Headrails to accommodate hard-to-fit window frames.
- Benefit from quick turnaround without compromising quality.

Options

| | 1 1/2" HR w/Cord Locks | 2 1/2" HR w/one Roll Ease™ | 3 1/2" HR w/two Roll Ease™ |
|----------------|------------------------|----------------------------|----------------------------|
| Roman Style | YES | YES | YES** |
| Old Style | YES | YES*# | YES** |
| Hobble Style | N/A | N/A | N/A |
| Duo-Fold Style | N/A | N/A | N/A |

- * Will be made with one Roll Ease™ and one cord lock.
- ** Will be made with two Roll Ease™.
- # Can be made with two Roll Ease™ on opposite sides.
- Contour Shade™ is not recommend for French doors.
- Contour Shade™ lining will have 1/4" deductions on each side.
- Contour Shade™ and lining will come with controls on the same side as a standard.

Pricing

- Pricing the Contour Shade™ is simple, just add 20% to the retail price and lining price.
- Example: For a shade that is in Chart 1 that measures 24" x 36" you will do the following:
 $\$213 \text{ retail price} + \$120 \text{ standard lining price} = \$333 \times 1.2 \text{ (adds the 20\%)} = \399.60

Contour lining only

For lining only add 20% to the lining price and a \$30 net surcharge.

Natural Woven Drapery

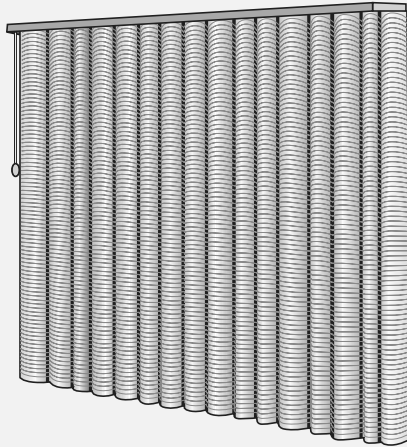

Product Features

- This versatile treatment can be mounted in or above a window as a drapery, or mounted to the ceiling as a room divider.
- Strong, lightweight aluminum track system (1 7/8" W X 3/4" H). White color.
- Baton wand or cord operation. Available in pairs (Center split) or one way draw (stack left or right).
- Constructed with 100% additional material fullness.
- Maximum width 144", Maximum length is limited to the maximum material width (as shade material runs vertically).
- Includes valance or cornice box.

Measuring

- OM: Add 2" to window height. Consult your factory representative for addition to width (stack will depend on drapery size and material).
- IM: Give exact dimensions of window opening. The factory will deduct 1/2" from the total drapery width. No deductions are taken from length.

Drapery Valance or Cornice Box Only

- All draperies comes standard with your choice of :
- 6" valance (returns included) or cornice box.
- Material on cornice box runs vertically like drapery.
- Both treatments will be on a 5 1/2" headrail.

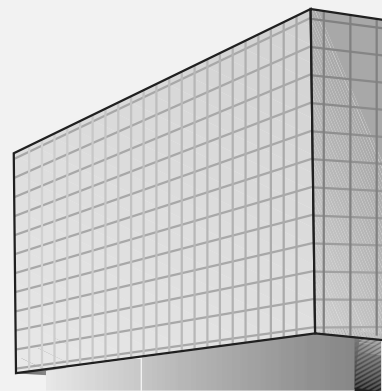

Pictured above is a Cornice Box

Notes:

- All draperies will be charged an \$150.00 net shipping fee unless will call.

Specialty Windows

Corner and Bay Windows

- Provide sketch with angle measurements and back wall measurements.
- **Optional mitered headrail:**
Net surcharge of \$15.00 per mitered end.
Must specify degree of miter cut when placing order.



HOW TO MEASURE —

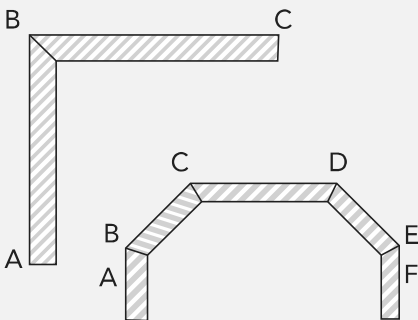

OUTSIDE MOUNT — BAYS AND CORNERS

Determine width dimension for each shade. Measure from the corner out to a point 1/2" (for overlap) beyond the casing. If no window frame, measure to a point 1 1/2" beyond window opening. Provide a sketch giving dimensions A to B, B to C, etc.

INSIDE MOUNT — BAYS AND CORNERS

Minimal allowances will be taken for up/down operation only. Note: Allowance for both OM and IM do not accommodate for the stack.

Tile Cut Outs (surcharge)

- Provide sketch with exact measurements "in" and "up".
- Net surcharge: \$10 per cut.

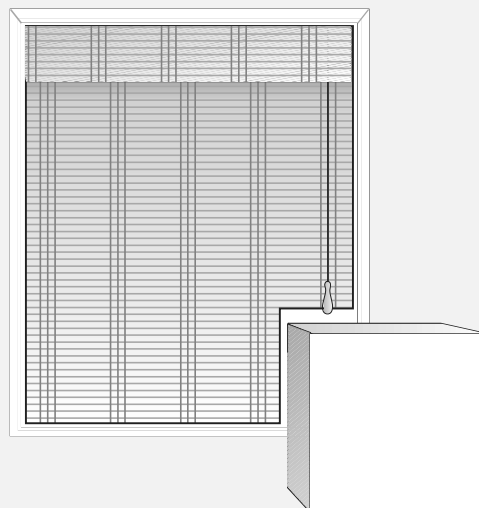

Specialty Windows

Arch and Slant Top Windows (surcharge)

- Please provide template with exact measurements.
 - Arch top maximum width: 72"
 - Slant top maximum width: 72"
- Additional surcharge for oversize measurements.
- Gimp trim on top of valance.
- **Net Surcharge: \$150.00 (labor) per shade.**
- Shipping for Arch/Slant Top window that are greater than 48" wide will incur an oversized shipping charge of \$150.00

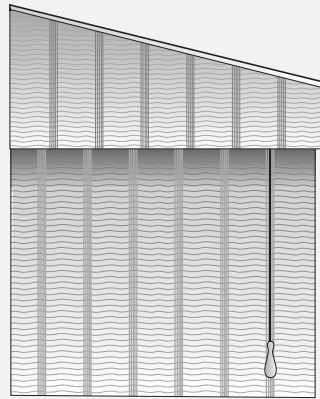

Slant top shade

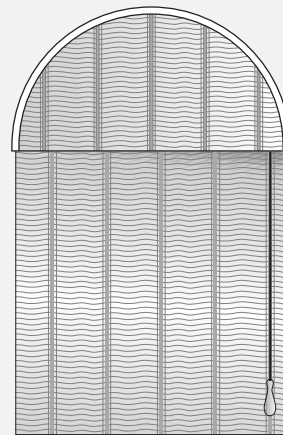

Arch top shade

Side Returns

- Recommended for outside mount shades.
- The length of returns matches length of valance which is 6" long unless otherwise specified.
- The width of returns will be 1/2" wider for 1 1/2" and 2 1/2" headrail.
- Other size available upon requested.

Price:

\$30.00 per pair

Commercial Flame Retardancy Treatment

- Meet NFPA Class A and UBC Class I requirements.
- \$3.50 per sq.ft. (net) with a minimum order of \$250.00
- \$25.00 net certified certificate.
- Price subject to change.

Motorization

Window Covering Motorization

We are proud to offer motorized window coverings powered by Somfy. With a touch of a button shades will raise or lower providing the perfect solution for operating shades in hard-to-reach places, high windows or large applications. Additionally motorized window coverings protect furnishings, manage glare and reduce energy costs.... effortlessly.

All motors feature Radio Technology Somfy® (RTS). With no line of sight required, your customers can control their automated shades from anywhere; there's no need to point and shoot the remote.

RTS has a range of 65 feet through 2 concrete walls and allows your customers to mix and match different control options, so your customer can use either the Telis hand-held remote, the DecoFlex WireFree™ RTS Switch, the Telis1 Chronis timer, or all three. Another benefit of RTS is the ability to control automated window coverings individually or as a group.

Roll Up WireFree™ Motor - Battery Motor

The Roll Up WireFree motor offers the functionality of motorized window covering and eliminates the wires because it is battery powered.



- Offers both individual and group control.
- Motor is concealed within the headrail, preserving the attractive style of window treatments.
- Includes reloadable battery wand with NiCad batteries. We recommend switching to lithium ion batteries to extend battery life.

| Specifications | |
|---|--------|
| Headrail Size | 1 1/2" |
| Minimum Size | 20" |
| Maximum Weight Limit | 12 Lbs |
| Net Pricing | |
| Battery Motor (Roll Up WireFree R28 RTS) | \$300 |
| 12 Volt DC Plug-in Transformer with 25ft cable (optional) | \$60 |

** All sizes or approximate and vary depending on tube characteristics and shade materials.*



Motorization

Sonesse® 40 Motor

The Sonesse 40 range is Somfy's quiet motor offer designed to motorize our woven shades. The brake, rotor, gearbox and accessories are all specially designed to absorb sources of noise. This 120V AC motor can be hardwired or plug into a standard wall. The RTS version is compatible with Somfy's full range of controls and accessories.

- Offers both individual and group control.
- Ultra quiet operation at only 44 dba.
120AC motor can be hardwired or plug into a standard wall.
- Comes with 11.5' cable



| Specifications | |
|----------------------|--------|
| Headrail Size | 3 1/2" |
| Minimum Size | 28" |
| Net Pricing | |
| Sonesse 40 RTS Motor | \$550 |

Sonesse® 50 Motor (506S2 RTS)

The Sonesse 50 motor automates both small and large woven shades. It can be wired or plugged-in depending on the installation requirements.

- Offers both individual and group control.
- Comes with interchangeable cables for plug-in and hardwire options.



| Specifications | |
|----------------------------|---------|
| Headrail Size [™] | 3 1/2" |
| Minimum Size [™] | 31 1/2" |
| Net Pricing | |
| Sonesse 50 Motor (ST-50) | \$474 |



Motorization

Sonesse® 30 Motor

Sonesse 30 is a plug-in low voltage motor that provides quiet operation for our woven shades. The motors are engineered with superior noise reduction technology and are barely heard from a distance of 4 feet. The compact, low-profile Sonesse 30 motors are designed to fit on 1 1/2" headrails and are easily concealed between the fabrics.

- Offers both individual and group control.
- Quiet operation at only 44 dba.
- Comes with 7.5' cable
- Requires plug-in transformer or Power Control Distribution Panel



| Specifications | |
|---|--------|
| Headrail Size | 1 1/2" |
| Minimum Size | 18" |
| Maximum Weight Limit | 20 Lbs |
| Net Pricing | |
| Sonesse 30 RTS | \$495 |
| 1 Motor 24V DC Plug-in Transformer 1.66Amps | \$47 |



Decorative Edge Options

Flat Edge Trim Style

- Trim attached at edges on front of shade.
- Trim placement choices:
Shade Edges, Shade Hem,
Valance Edges, Valance Hem
- Trim size: 1 1/4"
- 100% Cotton 1 1/4" solid twill edge binding.

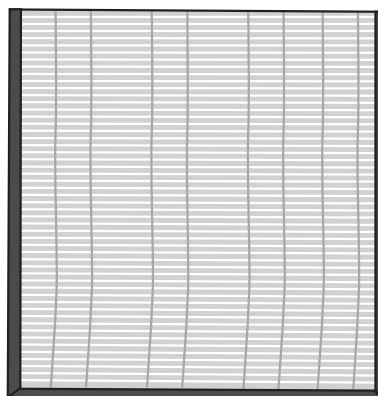

Net Surcharge:

- \$95.00 per shade.
- \$142.50 per shade over 70" (width or length).
- \$35.00 bottom hem only up to 70" wide.
- \$65.00 bottom hem only over 70" wide.

COM Folded Edge Banding Style

- Banding folded over and stitched to cover front and back edges.
- Banding placement choices:
Shade Edges, Valance Edges, Shade Hem.
- Banding Size: 2 1/2"
- Customer's Own Material (COM) only.

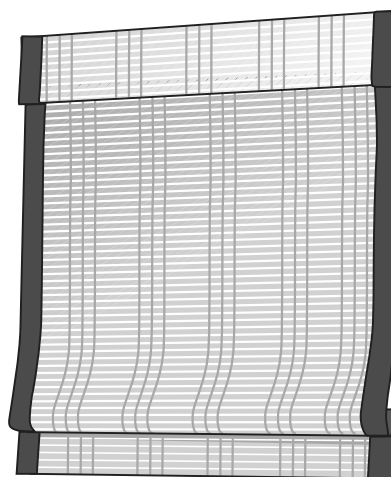

Net Surcharge:

- \$65.00 per shade for bottom only up to 70" wide.
- \$100.00 per shade for bottom only over 70" wide.
- \$135.00 per shade (2 Sides under 70" width or length).
- \$202.50 per shade (2 Sides over 70" width or length).
- \$202.50 per shade (3 sides under 70" width or length).
- \$270.00 per shade (3 Sides over 70" width or length).

Specialty Options

Hand sewn rings

- Available for net \$20.00 per shade.

Wrap Headrail

- Available for net \$15.00 per shade.
- Does not include returns.

Seam Fabric

- Available for net \$30.00 per seam under 70" long.
- Available for net \$55.00 per seam over 70" long.

Dust Cover

- Available for net \$10.00 per shade.

Additional Information

Materials and Characteristics

- Designer Natural Shades are an aesthetic collection of natural woods, bamboos, rattans, jutes, grasses, and reeds harvested from nature.
- Each season's harvests are a celebration of unique textures, colors, and striations that develop in nature.
- Natural materials are subject to variances in color, grain, texture, and warpage that are inherent qualities of all natural fibers.
- These variances are NOT manufacturing defects. The beauty of Designer Natural Shades lies in the distinctive irregularity of the slats and reeds.

Color Variations

- Even though rigid quality standards are maintained, the factory cannot guarantee exact color matches in each of the collections.
- Variations in color are natural and will be especially visible in lighter colored fibers.
- Variations in color will occur and are NOT manufacturing defects.
- Over time, the color of Designer Natural Shades will soften in the sun, exposing the beauty of mild tones.
- To avoid color variations that may occur between dye lots, it is highly recommended that multiple shade orders of the same pattern be placed at one time. This will lower the possibility of color variation due to different paints and stains.
- The factory is not responsible for variances in color for orders of the same pattern placed at different times.
- Availability of colors is subject to change without notice.

Stretching, Shrinking, Cracks

- Woven wood fabric can be affected by temperature and humidity changes, which can stretch or shrink the material.
- Shipping and handling may also cause a slight change in shade lengths.

Note: *Material stretching / shrinking may be more noticeable on I.M. shades where exact lengths are more critical.*

- * Finished shade height may vary if exact dimension falls in the middle of a wide slat.
- * Finished shade height may have a tolerance of ± 1 ".

- Bamboo matchsticks have a tendency to stretch after installation.
- Finished edges of bamboo and large reeds may crack after cutting and assembly due to the inherent property of the natural materials.

Services

Sample Books and Memo Samples

| | Designer Natural Shades | | The Avalon collection | The Avalon II collection |
|--------------------|-------------------------|-------------|-----------------------|--------------------------|
| | Vol.1 | Vol.2 | | |
| Number of patterns | 51 patterns | 51 patterns | 58 patterns | 59 patterns |
| Pricing | \$60.00 | \$80.00 | \$80.00 | \$120.00 |

Memo Samples

Providing samples free of charge is a service that we extend to better accommodate the needs of our clientele. Please do not take advantage of this service. If you would like more than 10 memo samples, please consider purchasing the sample book.

Ordering

Ordering process

We accept written fax orders, mail orders, and e-mail orders.

A confirmation will be sent via facsimile the following day after the order is placed.

Changes and Cancellations

We will be happy to make any changes or cancellations to your purchase order within 24 hours after it has been placed. After 24 hours, full net charges are applicable. Please contact your factory representative for further details.

Standard Lead time

Standard delivery time is 7-10 business days after receipt of complete order (excluding weekends, holidays, and factory closure days). We are not responsible for delays or failure of performance caused by out-of-stock materials, shipping delays, or temporary factory overload. Options may add to delivery lead time.

Restocking fee: 20% of your order price.

Rush Orders

| | Net surcharge per shade |
|---------------|-------------------------|
| Same day rush | \$30.00 |
| 1 day rush | \$20.00 |
| 2 day rush | \$18.00 |
| 3 day rush | \$15.00 |

Billing and Payment Terms

- Payments in U.S. Currency only. Please remit payment via check, Visa Card, Master Card, Or American Express.
- New account first orders must be prepaid in full.
- Accounts unpaid within 30 days of invoice date will be assessed 3% per month (36% per year) from date thereof until paid.
- Late accounts may turned over to collection for full payment, including collection agency fees, Attorney's fee, and court costs.
- Accounts that have unpaid invoices over 30 days will automatically become prepay accounts.
- All pending orders and shipments will be withheld if the account shows any past due invoices over 30 days.

Shipping and Handling

See page 5

- There is no charge for will calls.
- Air freight available. Collect freight charges will apply.
- For international shipments, please contact your factory representative for further assistance.
- Maximum shipping charge inside California is \$190.00 per order.
- Maximum shipping charge outside California, please contact your factory representative.

* All shipments F.O.B. San Jose. Orders without specific shipping directions will be shipped the method deemed most suitable by the factory.

The factory does not take responsibility for shipping delays, damages, or losses.

Please inspect products upon receipt and notify the factory of any damages or losses within one week of receipt.

All claims must be made within 30 days of date of invoice.

The factory is not responsible for trip charges or installation costs.

The factory is not responsible for any international duties, customs fees, or taxes.

Services

Claims and Returns

Defective Merchandise

All manufacturing defects must be reported within one week of receipt of shades. We require the return of defective shades prior to repair or replacement.

Repair & Alteration requests

If a repair or shade alteration is needed, please contact your factory representative for more details prior to return for repair. Repairs should be carefully packaged. Products that have been mishandled or received in poor condition will be returned back to the customer. We do not honor charge backs for unauthorized repairs or additional installation.

- * Standard alteration / repair fee: \$45 net per shade. In addition to any further alteration charges.
- * Add an additional \$15 net for alterations to lined shades.

Care and Maintenance

Woven wood shades are easy to maintain and are extremely durable. Raising and lowering shades periodically aids in the reduction of dust accumulation. Or simply vacuum with a soft brush attachment. In high traffic areas, you may want to scotch guard your shades with 3M Scotch Guard spray for added stain protection. The functional lifetime of the operating hardware is far greater than normally needed.

Three Year Limited Warranty

We are proud to offer a three year limited warranty to our customers. Each shade undergoes careful inspection before being sent out to our customers. Under normal and proper use, three year limited warranty applies such shades are free from defects due to faulty workmanship or materials. This warranty is not applicable to accidents, alteration, abuse, misuse, misapplication, or failure to follow instructions or defects due to faulty installation. For claims covered during the warranty period, product will be replaced or repaired free of charge.

Natural conditions such as color variance and fading due to sun exposure, slats / reeds warpage from high humidity, as well as stretching and shrinking of shades due to temperature and humidity, are excluded from the warranty. This warranty does not cover liability for loss, damage or injury, direct or consequential, arising out of the use or inability to use the product. Warranty does not cover labor on location, service calls, reinstallation or expenses involved in shipping, packing and returning merchandise unless authorized by your factory representative.